

A SURVEY IN THE NW 1/4
Section 22, T19S, R1W

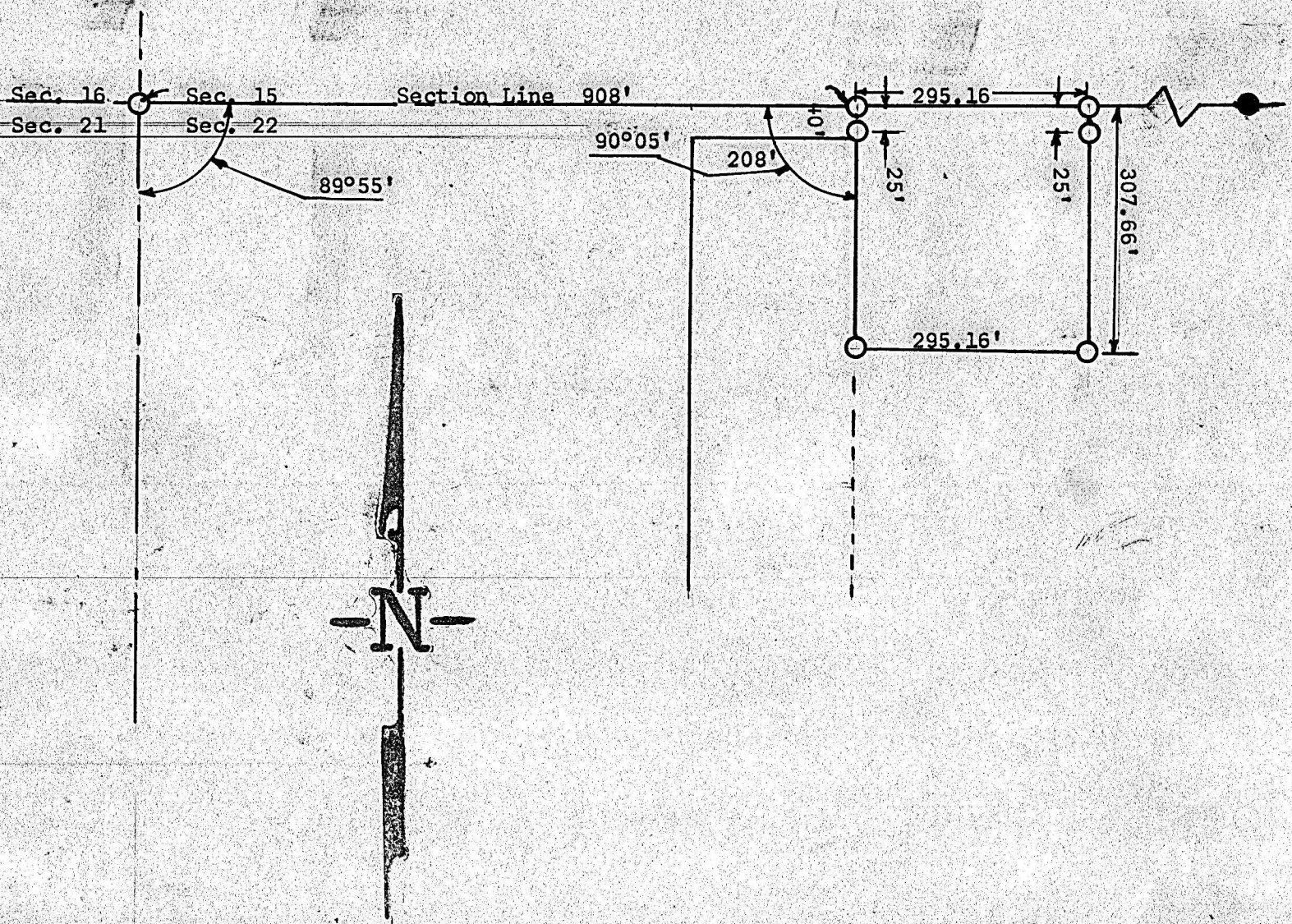

- Pins found this survey
- Pins set this survey

State of Kansas)
County of McPherson) SS

I, Francis R. Rankin, County Engineer of McPherson County, Kansas, do hereby certify that under my supervision a survey was made in the NW1/4 Section 22, T19S, R1W of the 6th P.M. and described as follows:

Beginning 908 feet East of the NW corner of said section for place of beginning; thence East on Section Line 295.16 feet; thence South parallel with West Section Line 307.66 feet; thence West 295.16 feet; thence North 307.66 feet to place of beginning said tract contains 2.08 acres more or less and that the above plat is a true exhibit of said survey as far as it is known to me.

Survey called for by Clifford Leffler and Segfred Johnson

Signed this 8th day of May 1964

Francis R. Rankin
Francis Rankin
County Engineer
McPherson, Kansas

