

A SURVEY OF A TRACT OF LAND IN THE SW $\frac{1}{4}$, SECTION 22,
T19S-R1W, MCPHERSON COUNTY, KANSAS

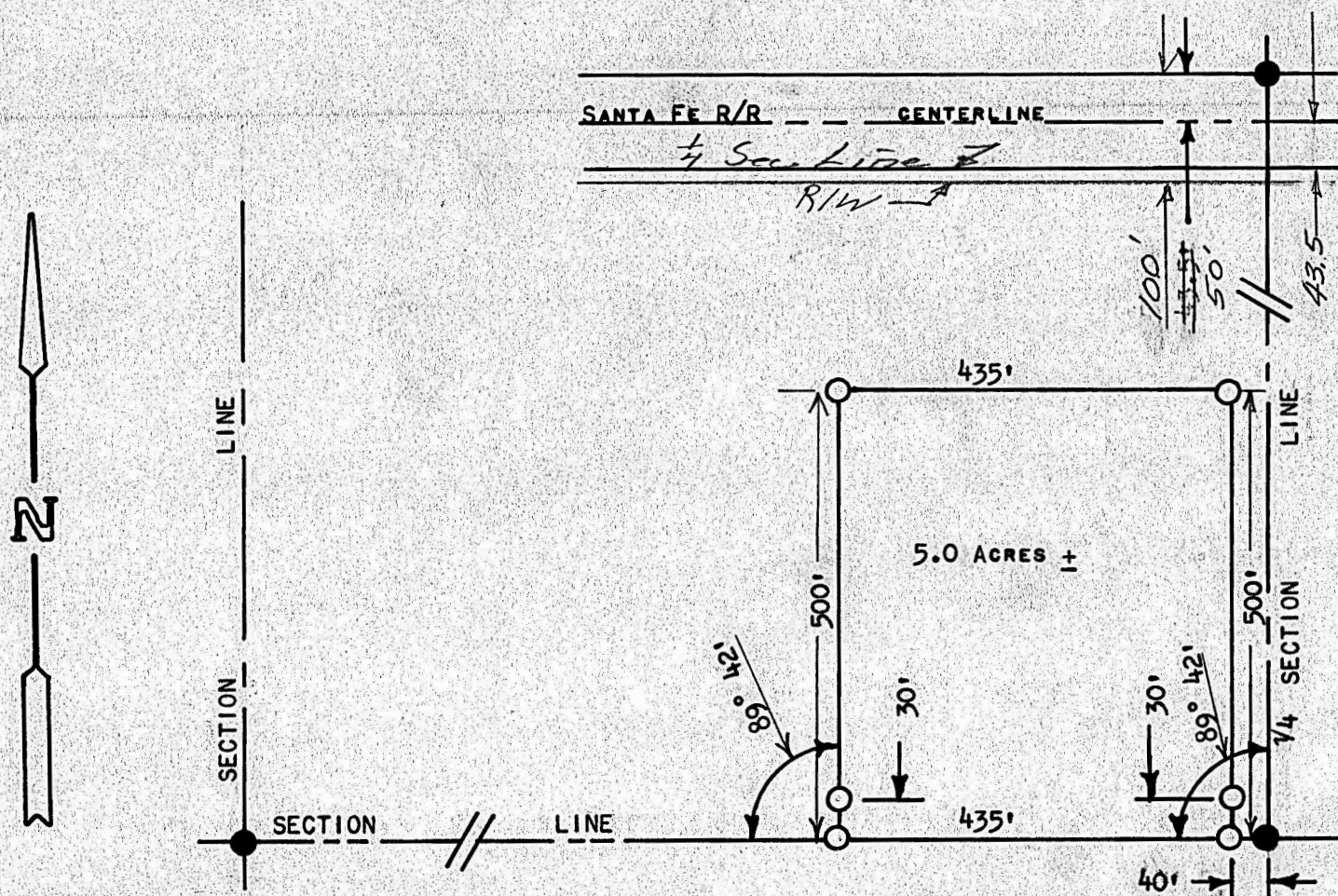

● PINS FOUND THIS SURVEY

○ PINS SET THIS SURVEY

STATE OF KANSAS)
COUNTY OF MCPHERSON) SS

I, MELVIN FERGUSON, COUNTY ENGINEER OF MCPHERSON COUNTY, KANSAS, DO HEREBY CERTIFY THAT UNDER MY SUPERVISION A SURVEY WAS MADE OF A TRACT OF LAND IN THE SW $\frac{1}{4}$ OF SECTION 22, T19S, R1W, OF THE 6TH P.M., AND DESCRIBED AS FOLLOWS:

COMMENCING AT THE SE CORNER OF SAID SW $\frac{1}{4}$, SECTION 22, T19S-R1W; THENCE WEST ON SECTION LINE 40 FEET TO A POINT OF BEGINNING; THENCE NORTH, PARALLEL WITH $\frac{1}{4}$ SECTION LINE, 500 FEET; THENCE WEST, PARALLEL WITH SECTION LINE, 435 FEET; THENCE SOUTH, PARALLEL WITH $\frac{1}{4}$ SECTION LINE, 500 FEET; THENCE EAST, ON SECTION LINE, 435 FEET, TO POINT OF BEGINNING. SAID TRACT CONTAINS 5.0 ACRES, MORE OR LESS.

I ALSO CERTIFY THAT THE ABOVE PLAT IS A TRUE EXHIBIT OF SAID SURVEY AS FAR AS IT IS KNOWN TO ME.

SURVEY CALLED FOR BY CANTON REAL ESTATE.

SIGNED THIS 27th DAY OF JULY, 1974.

