

SURVEY
RONALD CROWTHERS
CANTON, KANSAS

~~SW 1/4~~ Sec. 22, Twp. 19, Rge. 1

~~NW 1/4~~
NW 1/4, SW 1/4

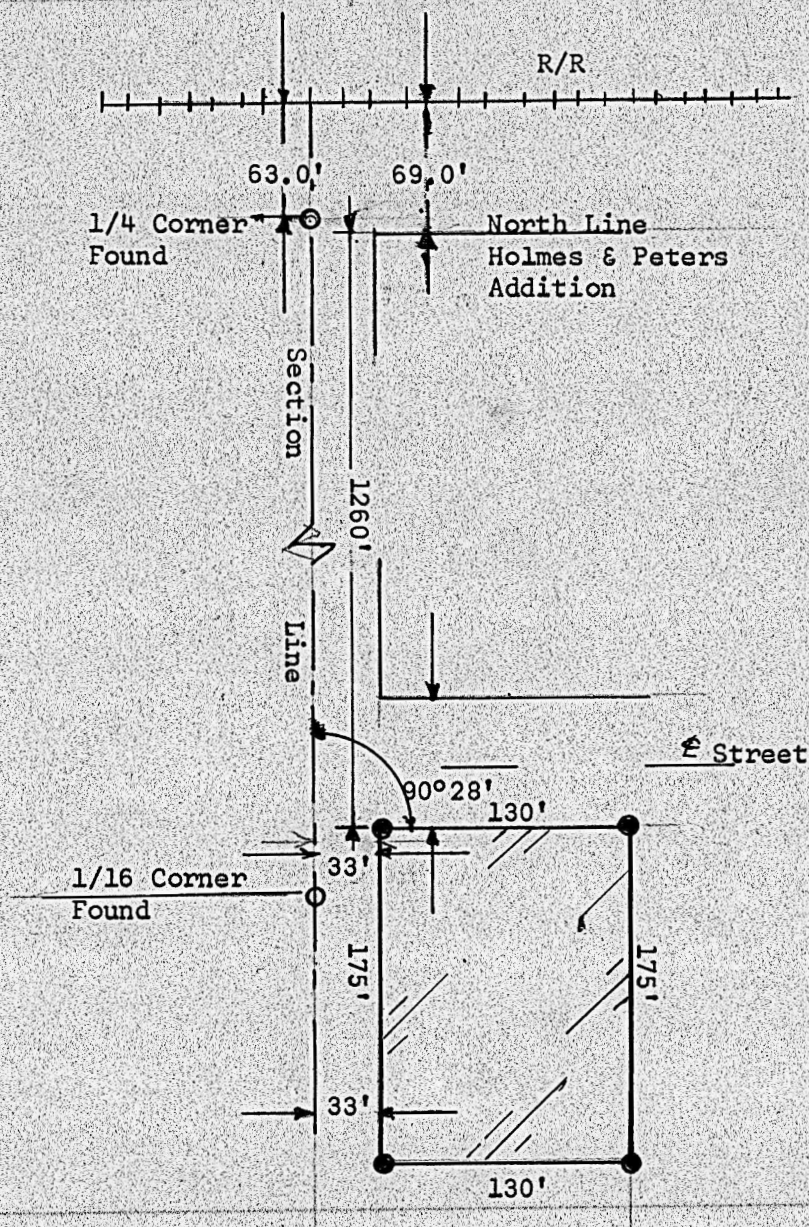

I, F. R. Rankin, Licensed Engineer of the State of Kansas, hereby certify the above survey was made under my supervision and that the dimensions and angles are true and correct so far as is known to me.

Commencing at the NW corner of the NW 1/4 of ^{SW 1/4} Section 22, Township 19, Range 1, McPherson County, thence South along Section Line 1260' to the place of beginning; thence East 163.0 feet; thence South 175.0 feet; thence West 163.0 feet; thence North 175.0 feet to the place of beginning.

Signed this April 14 1964