

SURVEY OF A TRACT OF LAND
IN THE SW 1/4 SECTION 22, T18S, R3W
MC PHERSON COUNTY, KANSAS

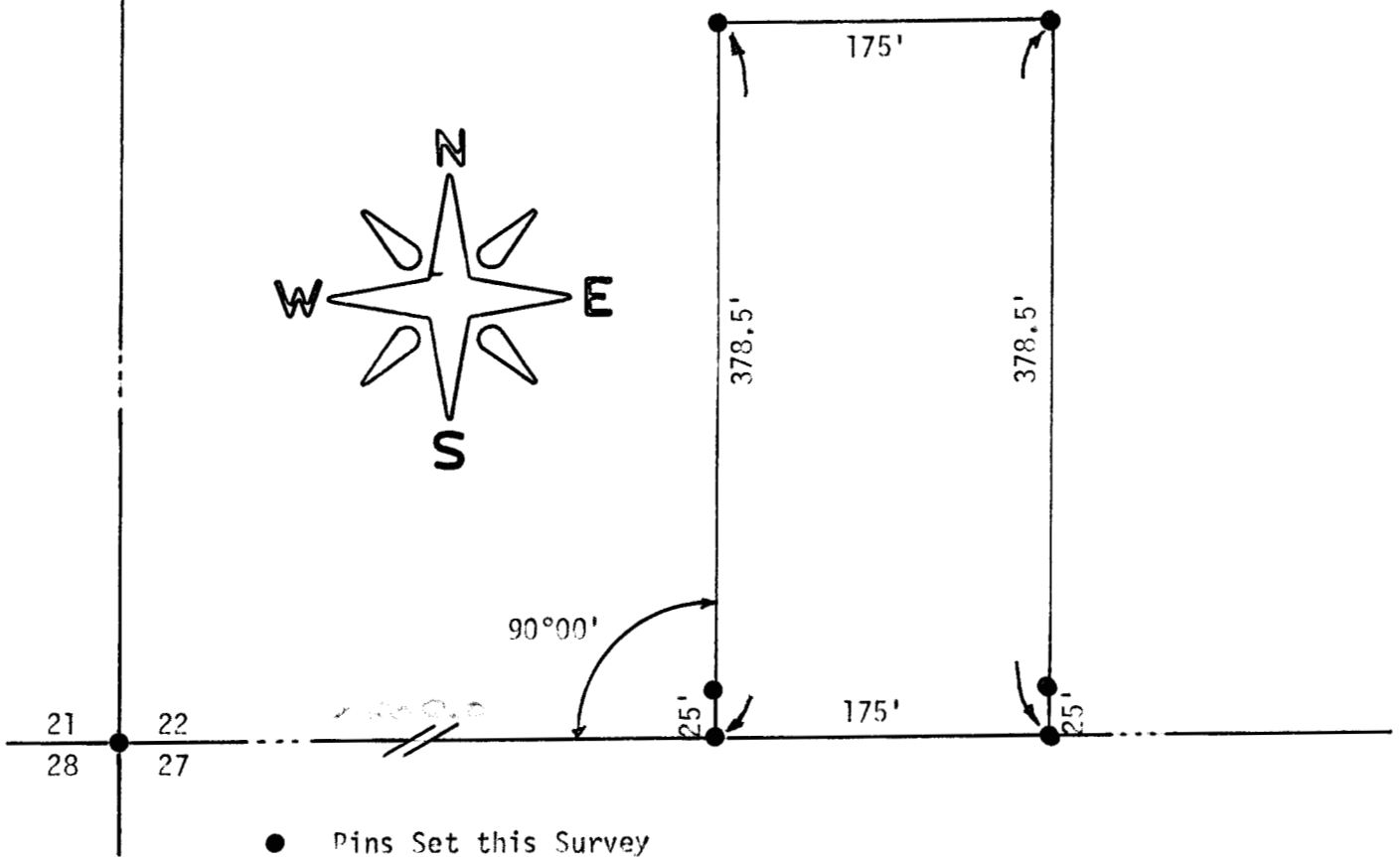

State of Kansas)
County of McPherson) SS

I, F. R. Rankin, County of McPherson County, Kansas, do hereby certify that under my supervision a survey was made in the SW 1/4 Section 22, T18S, R3W of the 6th P.M. and described as follows: Commencing at the SW corner of said SW 1/4; thence East 1250 feet to a point of beginning; thence North 378.5 feet; thence East 175 feet; thence South 378.5 feet to the South line of said section; thence West 175 feet to the place of beginning. The land herein described contains 1.52 Acres more or less and the above plat is a true exhibit of said survey as far as it is known to me.

Survey requested by Clarence Schmidt

Signed this 20 day of July, 1973

F. R. Rankin
F. R. Rankin, P. E.
Director of P.M. & Co. Engineer 799
McPherson County, Kansas

