

A SURVEY OF A TRACT OF
LAND IN THE NW $\frac{1}{4}$
SECTION 22-T17S-R5W

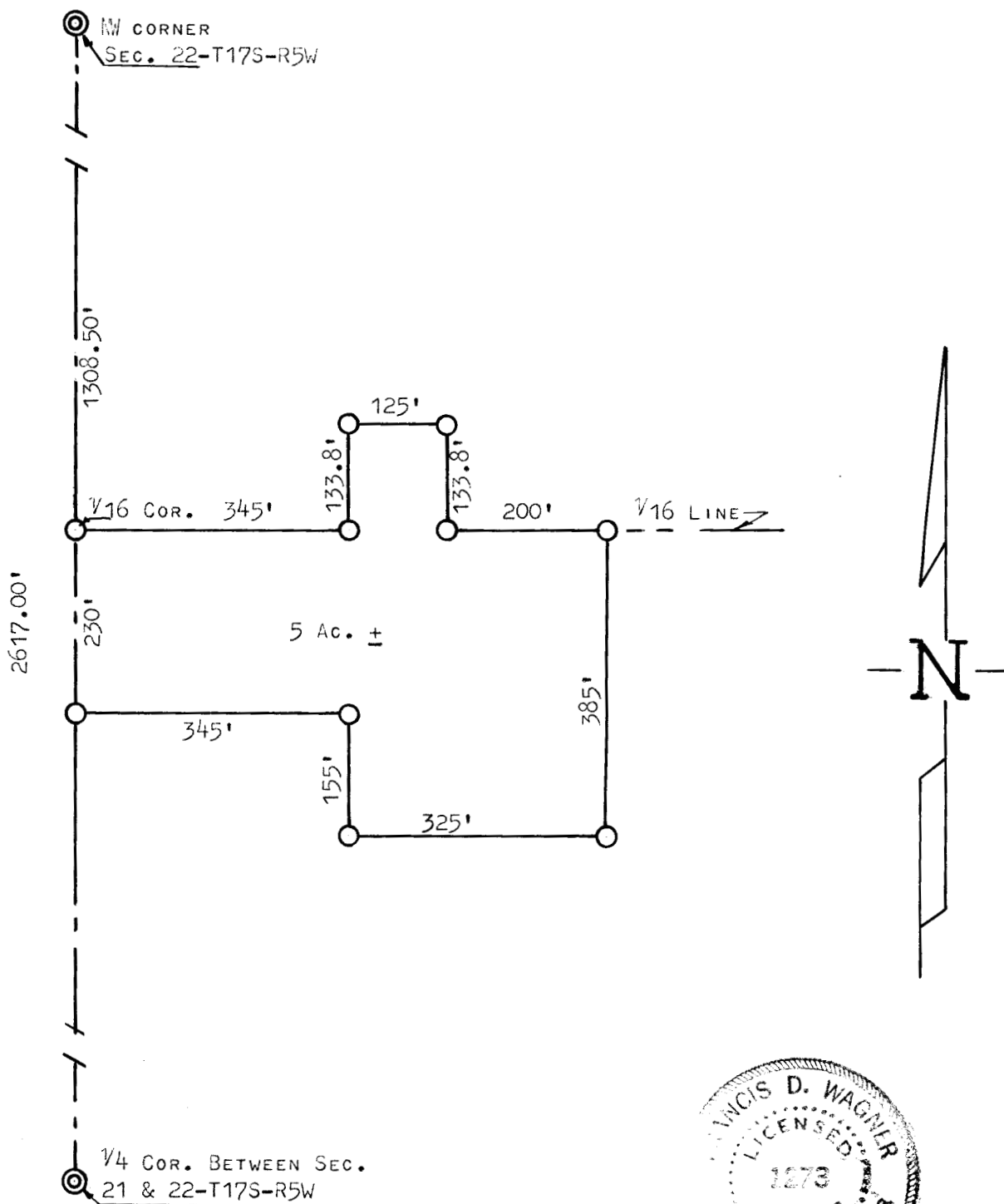

- ⊙ PINS SET U.S. GOV. SURVEY
- PINS SET THIS SURVEY

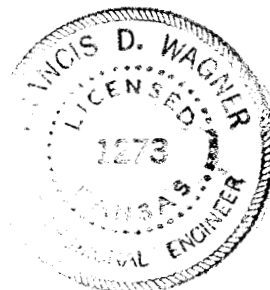

STATE OF KANSAS)
COUNTY OF McPHERSON) SS

I, FRANCIS D. WAGNER, COUNTY ENGINEER OF McPHERSON COUNTY, KANSAS, DO HEREBY CERTIFY THAT I DID CAUSE TO BE DONE ON THE 5TH DAY OF MAY, 1960 A SURVEY OF A TRACT OF LAND IN THE NW $\frac{1}{4}$ OF SECTION 22-T17S-R5W OF THE 6TH P.M. AND DESCRIBED AS FOLLOWS:

BEGINNING AT THE SW CORNER OF THE NW $\frac{1}{2}$ NW $\frac{1}{4}$ SECTION 22-T17S-R5W OF THE 6TH P.M.; THENCE EAST ON THE $\frac{1}{16}$ TH LINE 345' FEET; THENCE NORTH AND PARALLEL TO THE WEST LINE OF THE NW $\frac{1}{4}$ SECTION 22- 133.8' FEET; THENCE EAST 125' FEET; THENCE SOUTH 133.8' FEET TO THE $\frac{1}{16}$ LINE; THENCE EAST ON SAID $\frac{1}{16}$ LINE 200' FEET; THENCE SOUTH AND PARALLEL WITH THE WEST LINE OF SAID NW $\frac{1}{4}$ 385' FEET; THENCE WEST 325' FEET; THENCE NORTH 155' FEET TO A POINT 230' FEET SOUTH AND 345' FEET EAST OF THE SW CORNER OF THE NW $\frac{1}{2}$ NW $\frac{1}{4}$ SEC. 22-T17S-R5W; THENCE WEST 345' FEET TO THE WEST LINE OF SAID NW $\frac{1}{4}$; THENCE NORTH ON THE SECTION LINE 230' FEET TO THE PLACE OF BEGINNING.

SAID TRACT CONTAINS 5.00 ACRES MORE OR LESS INCLUDING THAT PORTION NOW USED FOR HIGHWAY PURPOSES. AND THAT THE ACCOMPANYING PLAT IS A TRUE EXHIBIT OF SAID SURVEY.

Francis D. Wagner

FRANCIS D. WAGNER
COUNTY ENGINEER
McPHERSON COUNTY

MAY 6, 1960