

A SURVEY OF A TRACT OF LAND IN THE
SE1/4, SECTION 22, T17S, R4W
MCPHERSON COUNTY, KANSAS

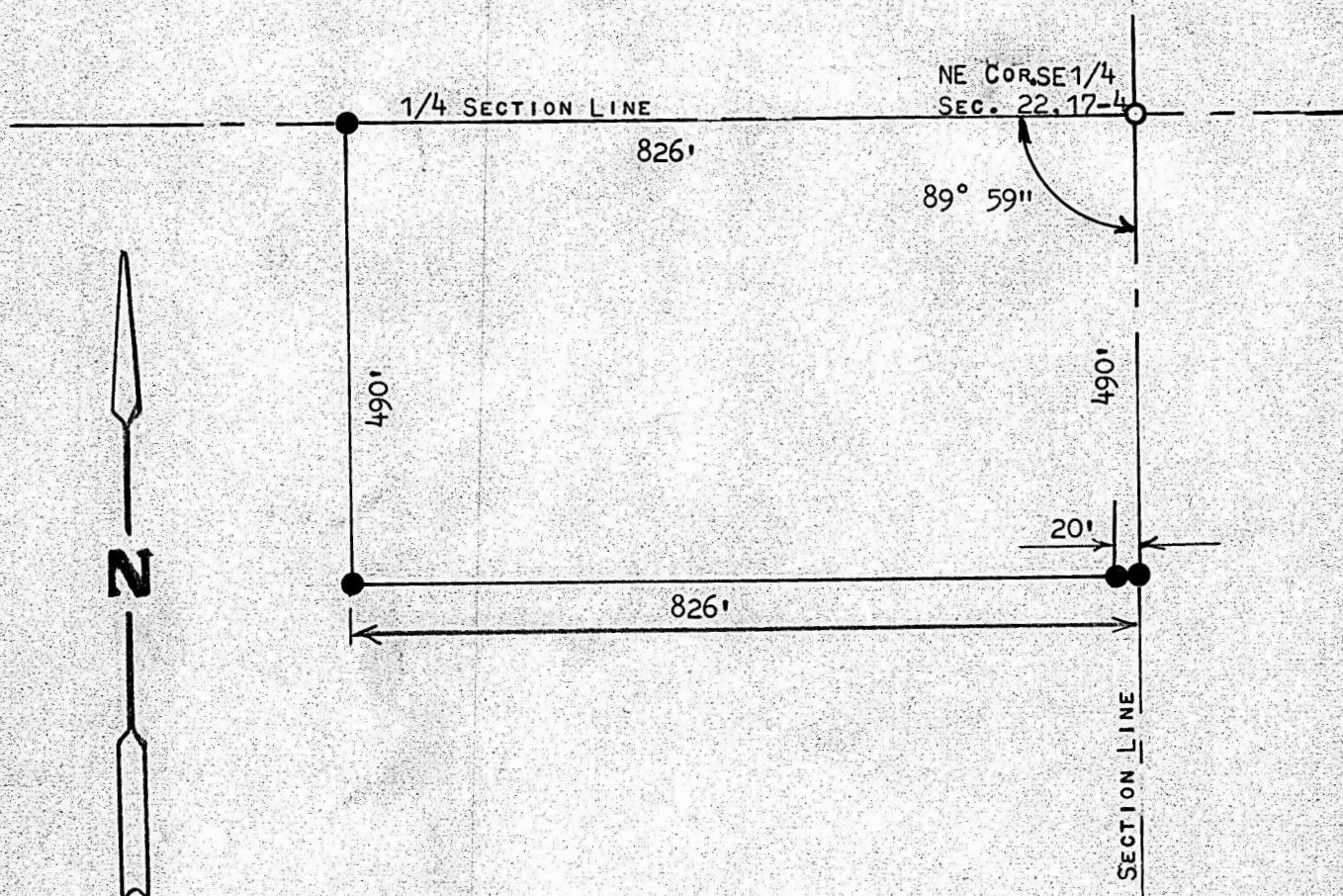

- CORNERS FOUND THIS SURVEY
- PINS SET THIS SURVEY

STATE OF KANSAS)
COUNTY OF MCPHERSON) SS

I, MELVIN FERGUSON, REGISTERED LAND SURVEYOR OF THE
STATE OF KANSAS DO HEREBY CERTIFY THAT UNDER
MY SUPERVISION A SURVEY WAS MADE OF A TRACT OF LAND IN
THE SE1/4, SECTION 22, T17S, R4W OF THE 6TH. P.M. AND
DESCRIBED AS FOLLOWS

BEGINNING AT THE NE CORNER OF SAID SE1/4, SECTION 22, T17S,
R4W; THENCE WEST ON 1/4 SECTION LINE 826 FEET; THENCE SOUTH
PARALLEL WITH SECTION LINE 490 FEET; THENCE EAST TO SECTION
LINE 826 FEET; THENCE NORTH 490 FEET TO PLACE OF BEGINNING,
SAID TRACT OF LAND CONTAINS 9.3 ACRES MORE OR LESS, AND THAT
THE ABOVE PLAT IS A TRUE EXHIBIT OF SAID SURVEY AS FAR AS IT
IS KNOWN TO ME.

SURVEY CALLED FOR BY LELAND SHIELDS

SIGNED THIS 4th DAY OF , FEBRUARY, 1974

Melvin Ferguson
MELVIN FERGUSON
REGISTERED LAND SURVEYOR
MCPHERSON, KANSAS

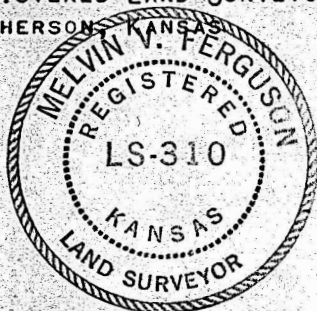

MICROFILM