

A SURVEY OF A TRACT OF LAND IN THE
NE 1/4 SECTION 22, T17S, R4W
MC PHERSON COUNTY, KANSAS

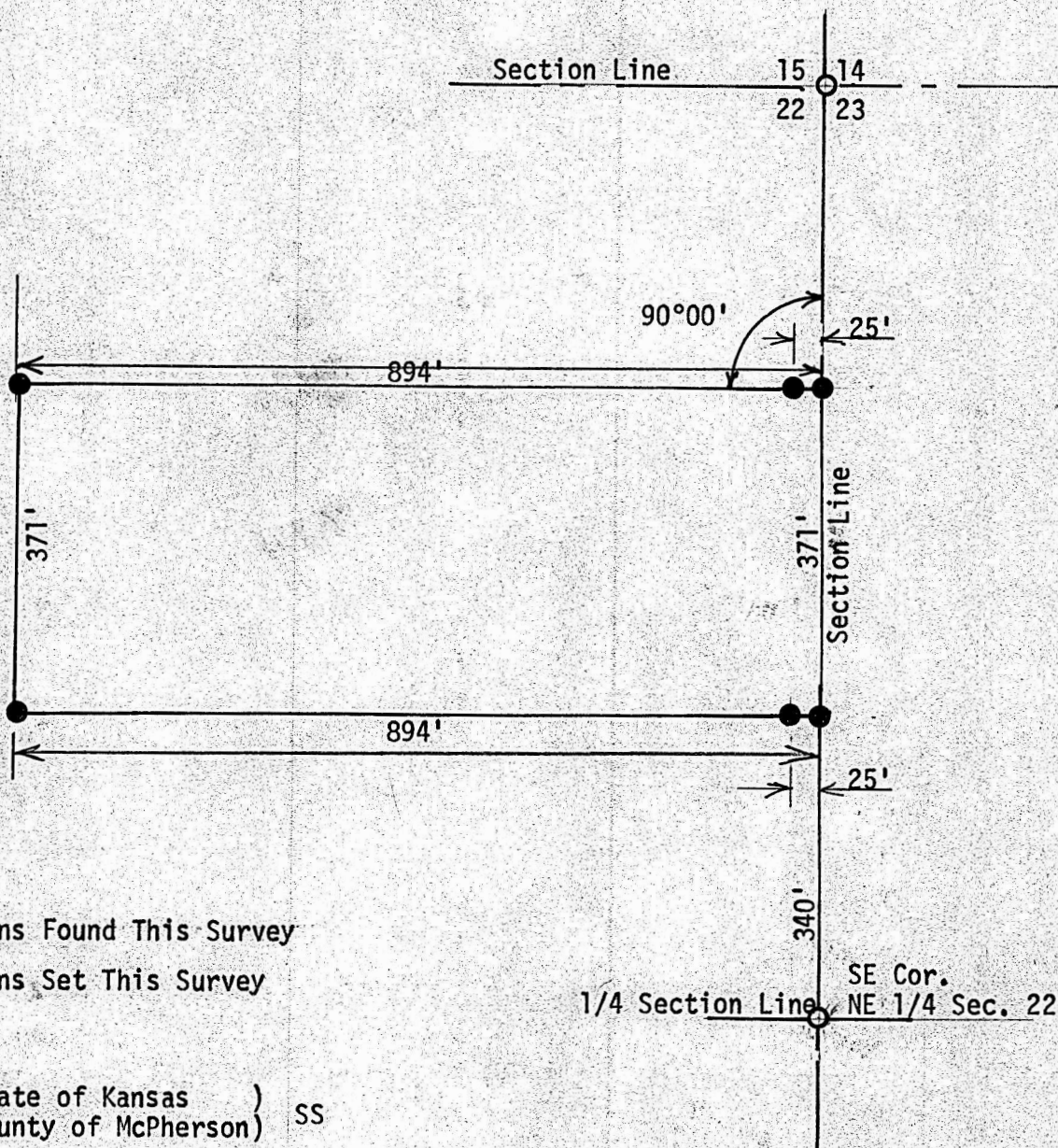

- Pins Found This Survey
- Pins Set This Survey

State of Kansas)
County of McPherson) SS

I, F. R. Rankin, County Engineer of McPherson County, Kansas, do hereby certify that under my supervision a survey was made in the NE 1/4 Section 22, T17S, R4W of the 6th P.M. and described as follows:

Commencing at the SE corner of the NE 1/4 of said Section 22, T17S, R4W; thence North on Section Line 340 feet to place of beginning; thence right angle West 894.0 feet; thence North 371.0 feet; thence East to Section Line 894.0 feet; thence South 371.0 feet to place of beginning. Said tract of land contains 7.6 acres more or less and that the accompanying plat is a true exhibit of said survey as far as it is known to me.

Survey called for by Leland Shields

Signed this 8 day of August, 1973

F. R. Rankin

F. R. Rankin, P. E.
Administrator of P.W. & Co. Engineer
McPherson County, Kansas

