

Plat of A Survey

Survey No. 266

Date: August 3, 1977

Client: H. Friesen

Cottonwood Valley Surveying

P.O. Box 43

Marion, Kansas 66861

316-382-2797

DESCRIPTION: The East 321 feet of the South 645 feet of the West 1/2 of the Southwest 1/4 of Section 21, Township 21 South, Range 5 West, McPherson County, Kansas.

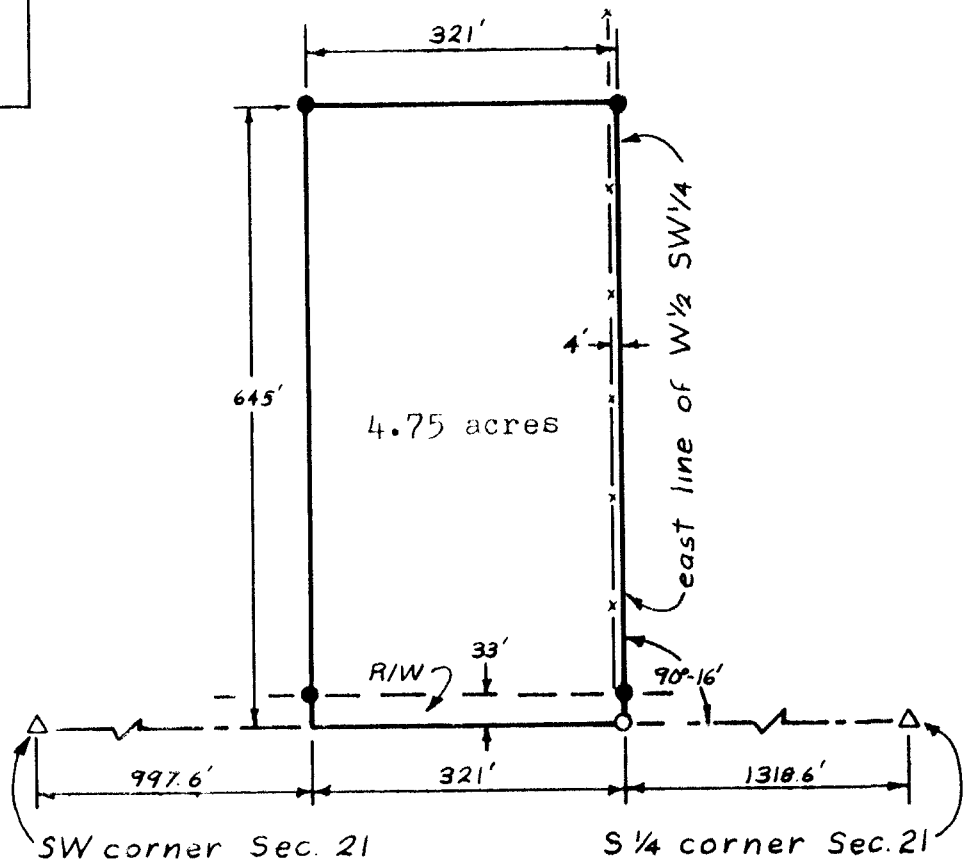
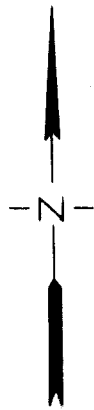
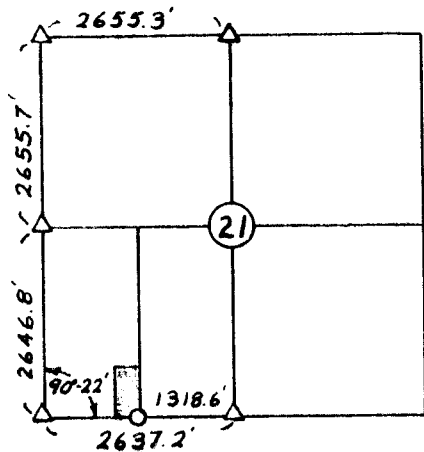

LEGEND

- △ gov't corner
- 1/2" rebar set
- 1/2" rebar & Al. cap set
- x- fence line

I, Norman L. Bowers, a Registered Land Surveyor in the State of Kansas, hereby certify that the foregoing survey was made under my supervision and is correct to the best of my knowledge.

Norman L. Bowers
Norman L. Bowers

