

SURVEY A TRACT OF LAND IN SECTION 21
T21S-R4W McPHERSON, KANSAS

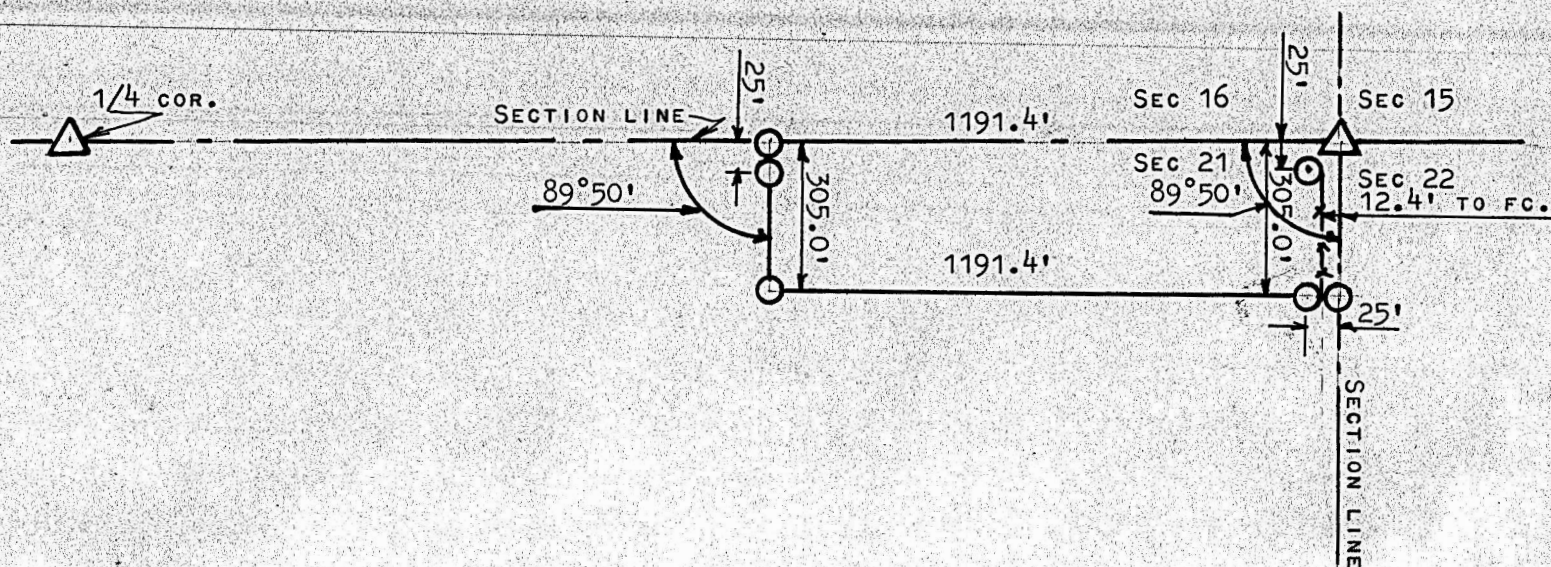

△ STONE FOUND THIS SURVEY

○ PINS SET THIS SURVEY

STATE OF KANSAS)
COUNTY OF MCPHERSON) SS

I, FRANCIS R. RANKIN LICENSED PROFESSIONAL ENGINEER OF THE STATE OF KANSAS, DO HERBY CERTIFY THAT UNDER MY SUPERVISION A SURVEY WAS MADE IN THE NE 1/4 SECTION 21 T21S-R5W OF THE 6TH P.M. AND DESCRIBED AS FOLLOWS:

BEGINNING AT THE COMMON CORNER OF SECTIONS 15, 16, 21 & 22 T21S-R5W OF THE 6TH P.M., THENCE WEST 1191.4 FEET ON SECTION LINE; THENCE SOUTH PARALLEL WITH EAST SECTION LINE 305.0 FEET; THENCE THENCE EAST PARALLEL WITH NORTH SECTION LINE 1191.4 FEET; THENCE NORTH ON SECTION LINE 305.0 FEET TO PLACE OF BEGINNING, SAID TRACT CONTAINS 8.3 ACRES MORE OR LESS, AND THAT THE ACCOMPANYING PLAT IS A TRUE EXHIBIT OF SAID SURVEY AS FAR AS IT IS KNOWN TO ME.

SURVEY CALLED FOR BY LE ROY PETERSON

SIGNED THIS 5 DAY OF APRIL, 1965

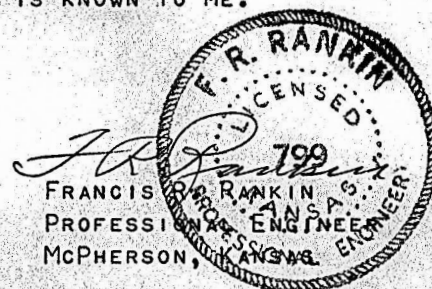

MICROFILM