

A SURVEY IN THE NW1/4
SECTION 21, T21S, R4W

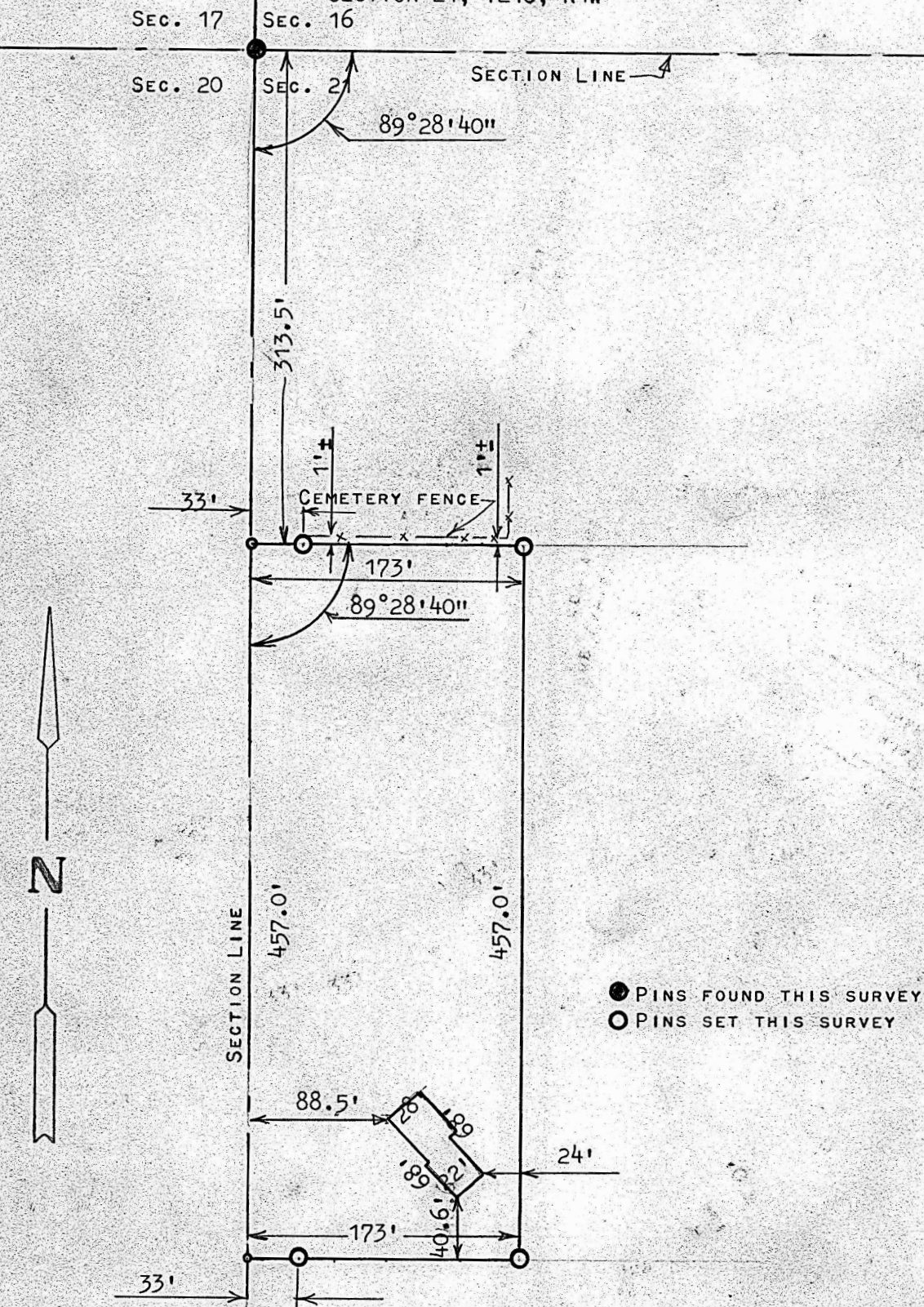

STATE OF KANSAS)
COUNTY OF McPHERSON) SS

I, FRANCIS R. RANKIN LICENSED PROFESSIONAL ENGINEER OF THE STATE OF KANSAS, DO HEREBY CERTIFY THAT UNDER MY SUPERVISION A SURVEY WAS MADE IN THE NW1/4, SECTION 21, T21S R4W OF THE 6TH. PM. AND DESCRIBED AS FOLLOWS;

BEGINNING AT THE NORTHWEST CORNER OF THE NW1/4 OF SAID SECTION 21; THENCE SOUTH 313.5 FEET FOR PLACE OF BEGINNING; THENCE ON SOUTH ON SECTION LINE 457.0 FEET; THENCE EAST PARALLEL WITH SECTION LINE 173.0 FEET; THENCE NORTH 457.0 FEET; THENCE WEST TO SECTION LINE 173.0 FEET TO PLACE OF BEGINNING, SAID TRACT CONTAINS 1.81 ACRES MORE OR LESS, AND THAT THE ACCOMPANYING PLAT IS A TRUE EXHIBIT OF SAID SURVEY AS FAR AS IT IS KNOWN TO ME.

SURVEY CALLED FOR BY ROY GEARHEART

SIGNED THIS 1 DAY OF APRIL, 1968

FRANCIS RANKIN
PROFESSIONAL ENGINEER
McPHERSON, KANSAS

