

A SURVEY OF THE N 1/2, OF THE SW 1/4 OF THE NW 1/4,
SECTION 21, T21S, R3W, OF THE 6TH. P. M.
MC PHERSON, KANSAS

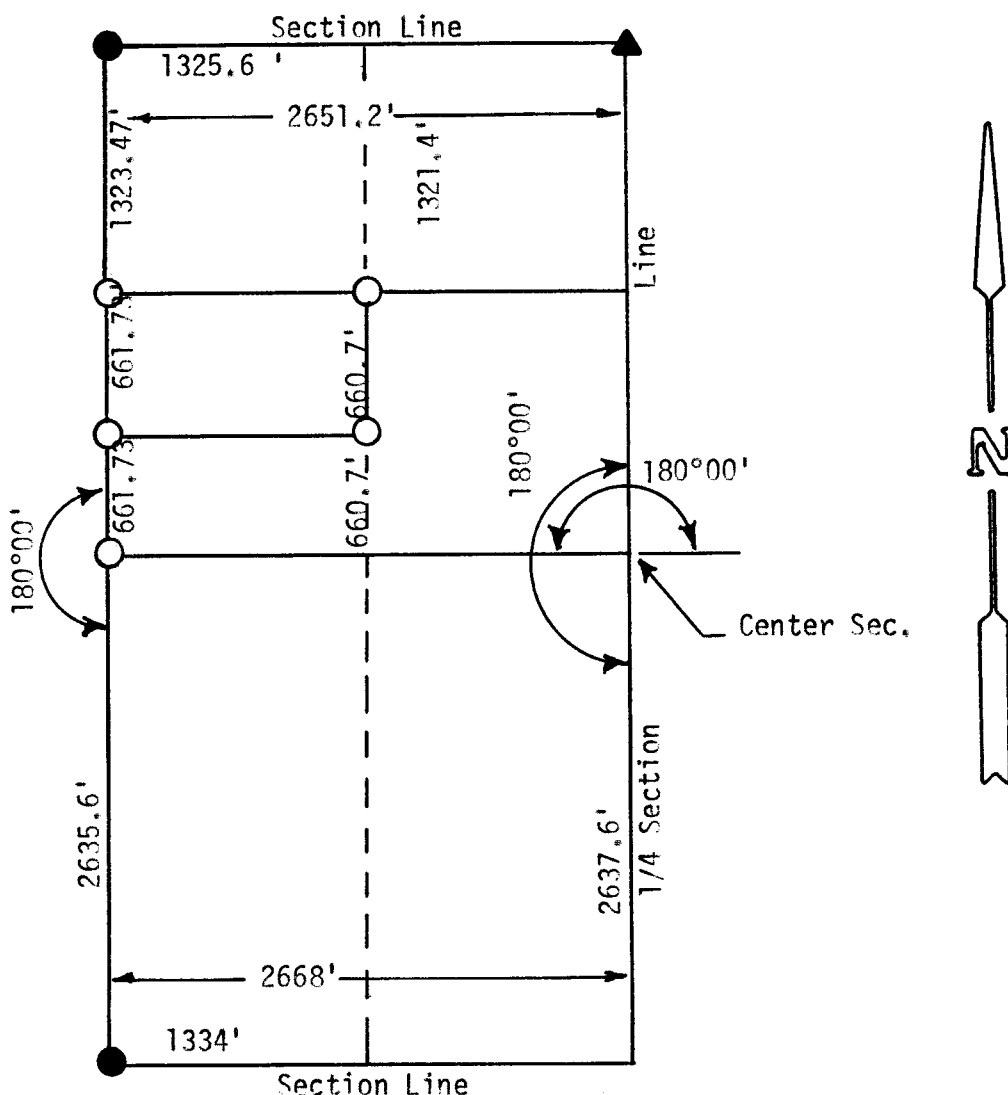

- ▲ Stone Found This Survey
- Pins Found This Survey
- Pins Set This Survey

State of Kansas)
County of McPherson) SS

I, F. R. Rankin, County Engineer of McPherson County, Kansas, do hereby certify that under my supervision a survey was made of the N 1/2 of the SW 1/4 of the NW 1/4 of the Section 21, T21S, R3W of the 6th P.M. I certify that the above plat is a true exhibit of said survey as far as it is known to me.

Survey called for by Sara A. Martens
Signed this day of July, 1973

F. R. Rankin, P. E.
County Engineer
McPherson, Kansas



MICROFILM