

SHEET NO. 1 OF 1

PROJECT NO S-B-1476

BY N.B. DATE 1/6/78

moser & associates
consulting engineers

500 Main
Newton, Ks. 67114
(316) 283-5298

6 East Second
Lee's Summit, Mo. 64063
(816) 524-0183

800 Oregon
Hiawatha, Ks. 66434
(913) 742-3517

CLIENT Donald Clark

DESCRIPTION: Part of the NW $\frac{1}{4}$ Section 21, T21S, R2W of the 6th P.M. and described as follows:
Commencing at the NW corner of said NW $\frac{1}{4}$ of Section 21, T21S, R1W; thence East on Section line 671.3 feet to place of beginning; thence right angle South 942 feet; thence East parallel with Section Line 416 feet; thence North to Section Line 942 feet; thence West to point of beginning 416 feet. Said tract contains 9.0 acres more or less, less public road rights-of-way.

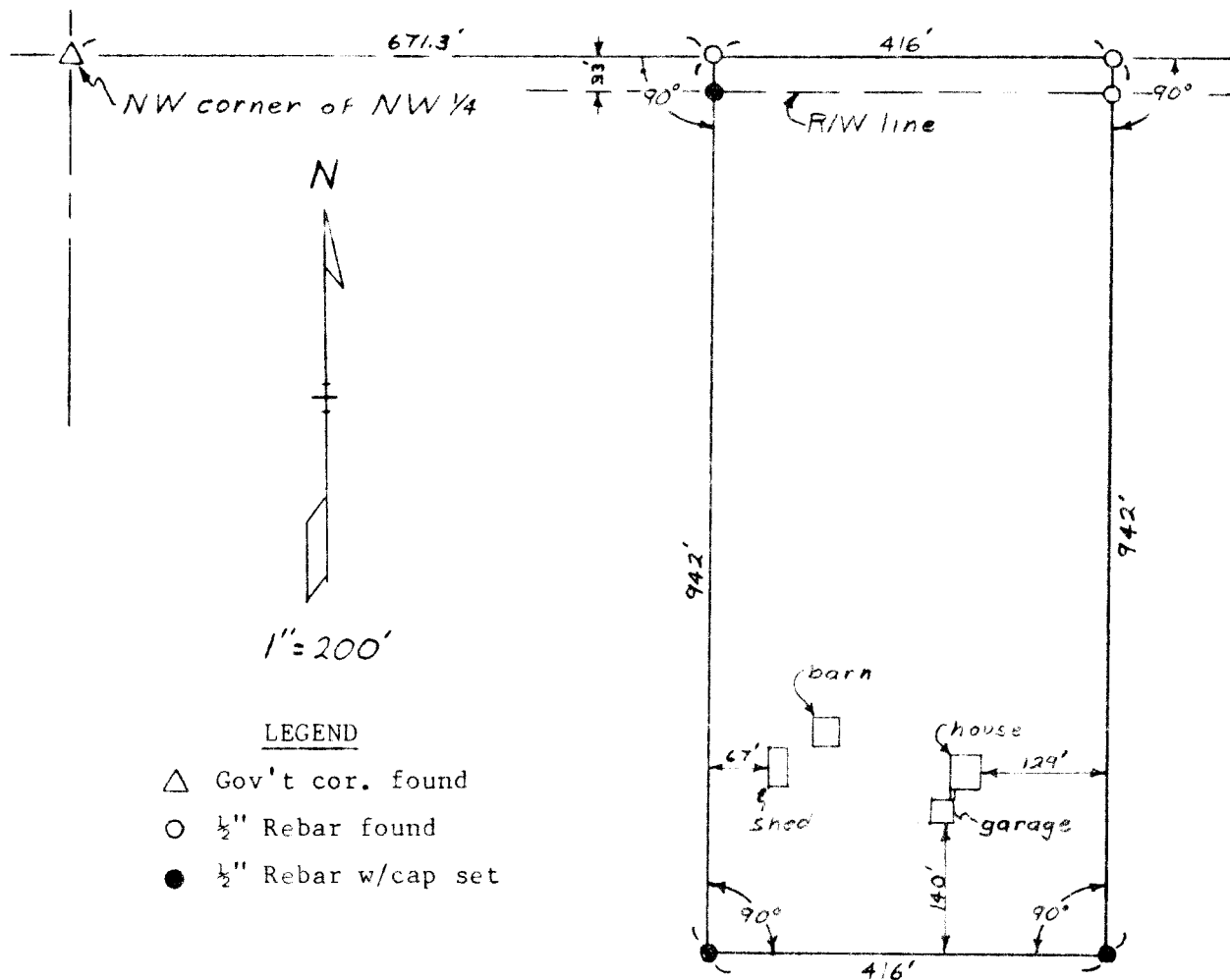

I Hereby Certify that the above survey completed on January 6, 1978, was made under my supervision and is correct to the best of my knowledge.

Norman L. Bowers
Norman L. Bowers, L.S.

MICROFILM