

SURVEY TRACT OF LAND
SECTION 21, T21S, R2W
MC PHERSON, KANSAS

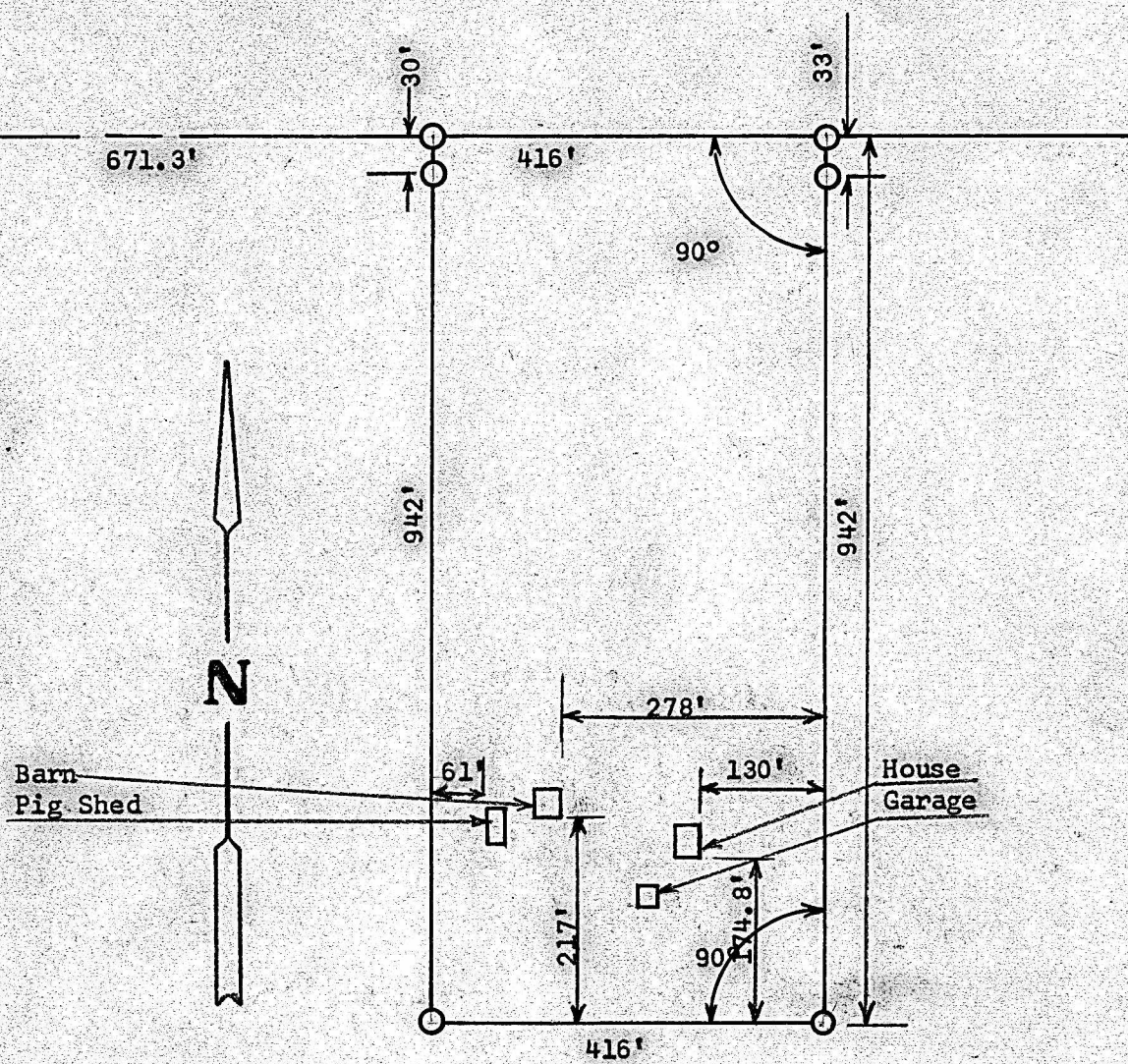

- Pin Found this Survey
- Pins Set this Survey

State of Kansas)
County of McPherson) SS

I, Francis Rankin, County Engineer of McPherson County, Kansas, do hereby certify that under my supervision a survey was made in the NW 1/4 Section 21, T21S, R2W of the 6th P.M. and described as follows:

Commencing at the NW corner of said NW 1/4 of Section 21, T21S, R2W; thence East on Section Line 671.3 feet to place of beginning; thence right angle South 942 feet; thence East parallel with Section Line 416 feet; thence North to Section Line 942 feet; thence West to point of beginning 416 feet. Said tract contains 9.0 acres more or less and that the accompanying plat is a true exhibit of said survey as far as it is known to me.

Survey called for by Leslie Schrag

Signed this 9th day February 1967

F. R. Rankin
County Engineer
McPherson County, Kansas



MICROFILM