

TRACT OF LAND IN THE SW 1/4
SECTION 21, T21S, RGE. 2W
MC PHERSON, KANSAS

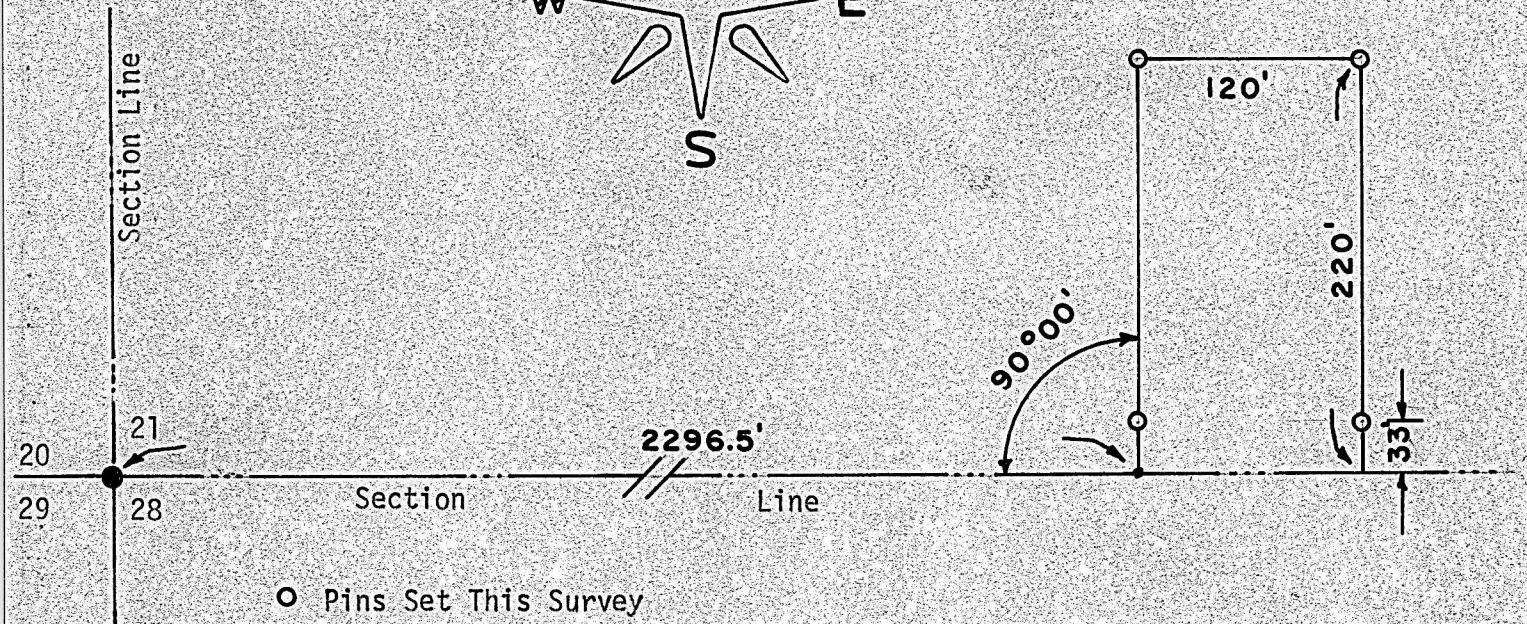
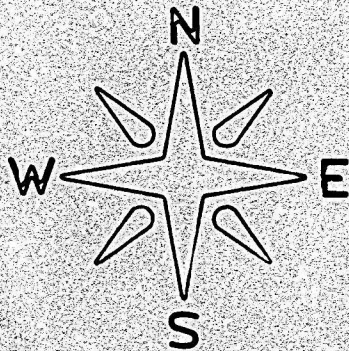

State of Kansas)
County of McPherson) S.S.

I, F. R. Rankin, County Engineer of McPherson, Kansas, do hereby certify that under my supervision a survey was made in the SW 1/4 Section 21, T21S, R2W of the 6th P.M. and described as follows: Commencing at the SW corner of said SW 1/4 Section 21; thence East on Section Line 2296.5 feet to a point of beginning; thence 90°00 North 220 feet; thence East 120 feet; thence South 220 feet to the South line of said SW 1/4; thence West 120 feet to the place of beginning. The land herein described contains 0.61 acres more or less and the above plat is a true exhibit of said survey as far as it is known to me.

Survey requested by Harold H. Goering

Signed this 13 day of January 1972

F. R. Rankin
F. R. Rankin, P. E.
County Engineer
McPherson, Kansas

