

A SURVEY OF A TRACT OF LAND IN THE SW1/4, SECTION 21
T21S, R1W, MCPHERSON COUNTY, KANSAS

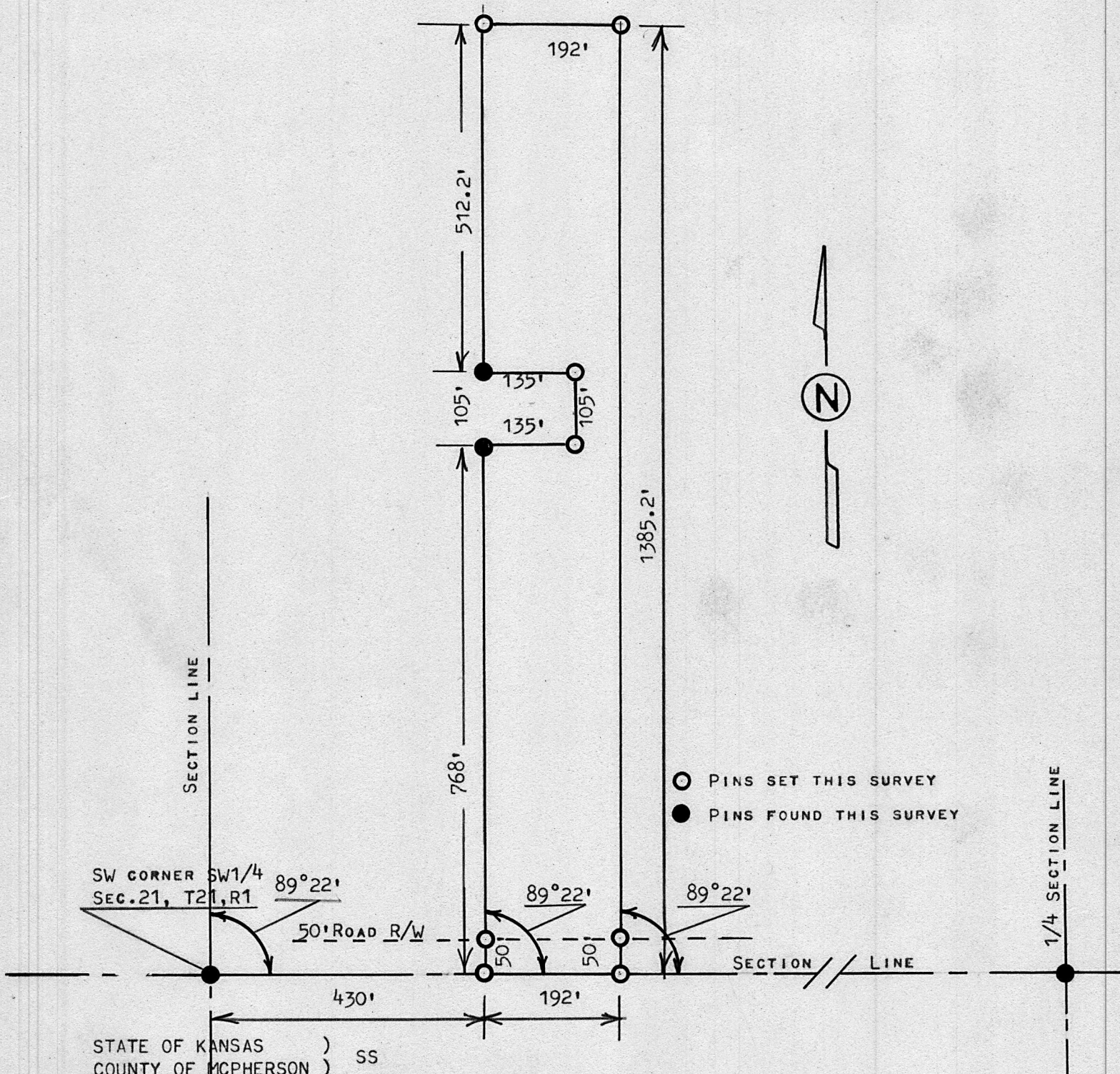

I, MELVIN FERGUSON, PROFESSIONAL ENGINEER OF THE STATE OF KANSAS DO HEREBY CERTIFY THAT UNDER MY SUPERVISION A SURVEY WAS MADE OF A TRACT OF LAND IN THE SW1/4, SECTION 21, T21S, R1W OF THE 6TH P.M. AND DESCRIBED AS FOLLOWS:

BEGINNING 430 FEET EAST OF THE SW CORNER OF SAID SW1/4, SECTION 21, T21S R1W, THENCE NORTH PARALLEL WITH SECTION LINE 768 FEET; THENCE EAST PARALLEL WITH SECTION LINE 135 FEET; THENCE NORTH PARALLEL WITH SECTION LINE 105 FEET; THENCE WEST PARALLEL WITH SECTION LINE 135 FEET; THENCE NORTH PARALLEL WITH SECTION LINE 512.2 FEET; THENCE EAST PARALLEL WITH SECTION LINE 192 FEET; THENCE SOUTH PARALLEL WITH SECTION LINE 1385.2 FEET AND TO SECTION LINE; THENCE WEST ON SECTION LINE 192 FEET TO PLACE OF BEGINNING, SAID TRACT OF LAND CONTAINS 5.78 ACRES MORE OR LESS, AND THAT THE ABOVE PLAT IS TRUE EXHIBIT OF SAID SURVEY AS FAR AS IT IS KNOWN TO ME.

SURVEY CALLED FOR BY ELMER H. GOERING

SIGNED THIS 2nd DAY OF AUGUST 1978

MELVIN FERGUSON
PROFESSIONAL ENGINEER
MCPHERSON, KANSAS

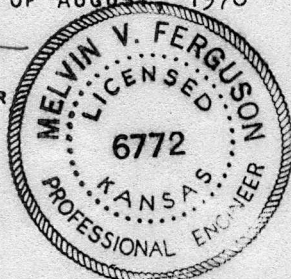

MICROFILM