

DURR ENGINEERING,

SURVEYING, PLANNING, & DEVELOPMENT

525 HOWARD STREET
HUTCHINSON, KS 67501
PHONE: 620-663-9613

GRAPHIC SCALE
IN FEET

0 250 500 1000

1" = 500'

NORTH

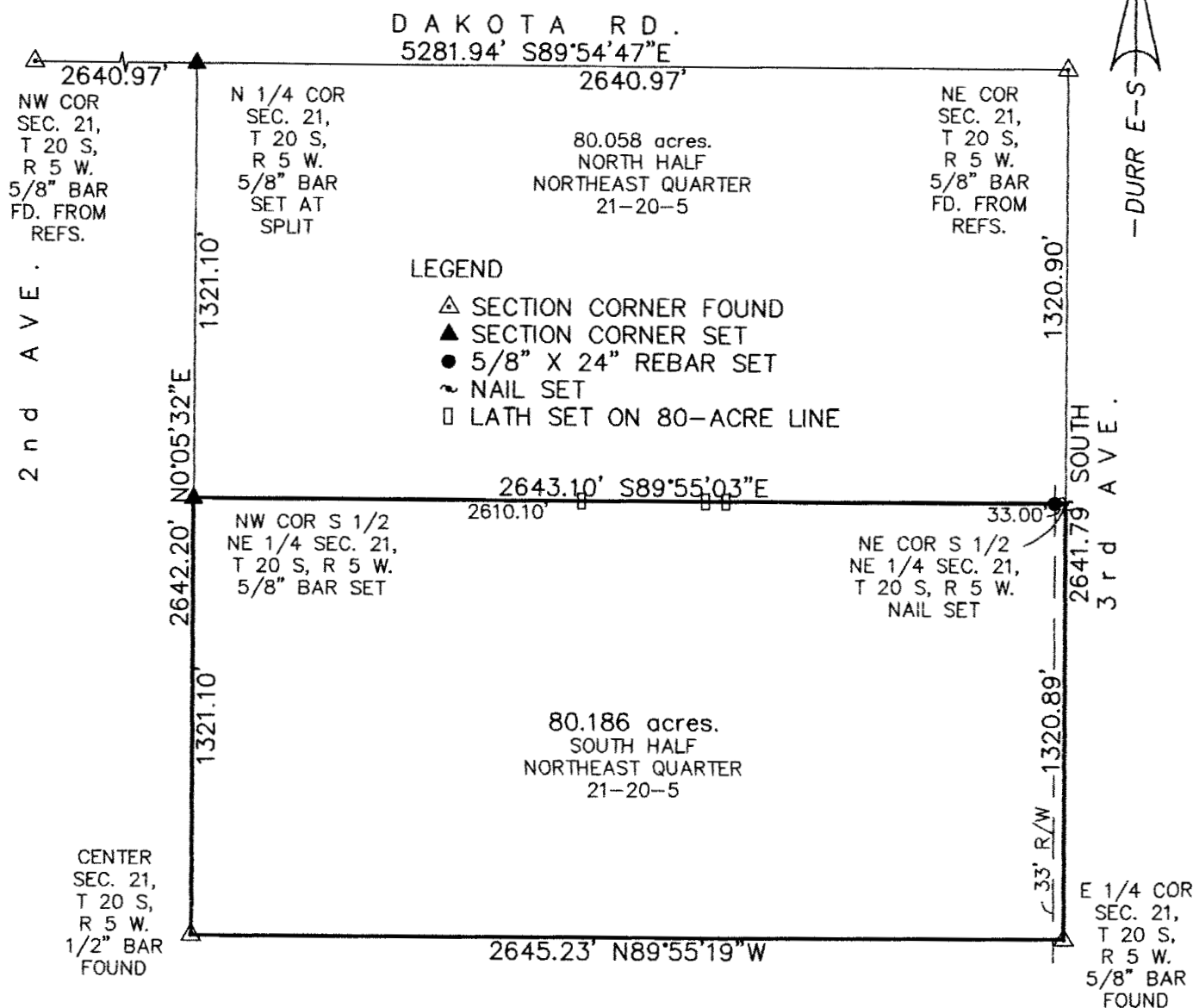

REVIEW SURVEYOR'S CERTIFICATE
STATE OF KANSAS }
COUNTY OF McPHERSON } SS

REVIEWED IN ACCORDANCE WITH THE
REQUIREMENTS OF K.S.A. 58-2005,

REGISTERED LAND SURVEYOR

2008.

NOTES:

- 1) NO TITLE WORK PROVIDED TO SURVEYOR PRIOR TO SURVEY
- 2) SECTION CORNER TIES TO BE SENT TO COUNTY ENGINEER'S OFFICE AND KANSAS STATE HISTORICAL SOCIETY

I, DUNCAN W. DURR, DO HEREBY CERTIFY THE
HEREON SURVEY TO BE A TRUE AND ACCURATE
REPRESENTATION OF THE CONDITIONS FOUND
ON THE DATE HEREON WRITTEN.

DW Durr

REGISTERED LAND SURVEYOR

DATE: 6/3/2008

CLIENT: JIM NELSON DRAWN: EL CADMEISTER PROJECT: 8035 SHEET: 1 OF: 1

THE SOUTH HALF OF THE NORTHEAST QUARTER OF SECTION 21, TOWNSHIP 20 SOUTH, RANGE 5 WEST OF THE SIXTH PRINCIPAL MERIDIAN, AS SHOWN ON THIS SHEET, CONTAINS 80.186 ACRES, EXCEPT THE EAST 33 FEET FOR ROAD RIGHT OF WAY AND ANY OTHER EASEMENTS OF RECORD; ALL IN McPHERSON COUNTY, KANSAS.

STATE: KANSAS COUNTY: McPHERSON SEC: 21 TWP: 20 S R: 5 W DATE: 6/3/2008