

A SURVEY OF A TRACT OF LAND IN THE  
SE1/4, SECTION 21, T20S, R3W  
MCPHERSON COUNTY, KANSAS

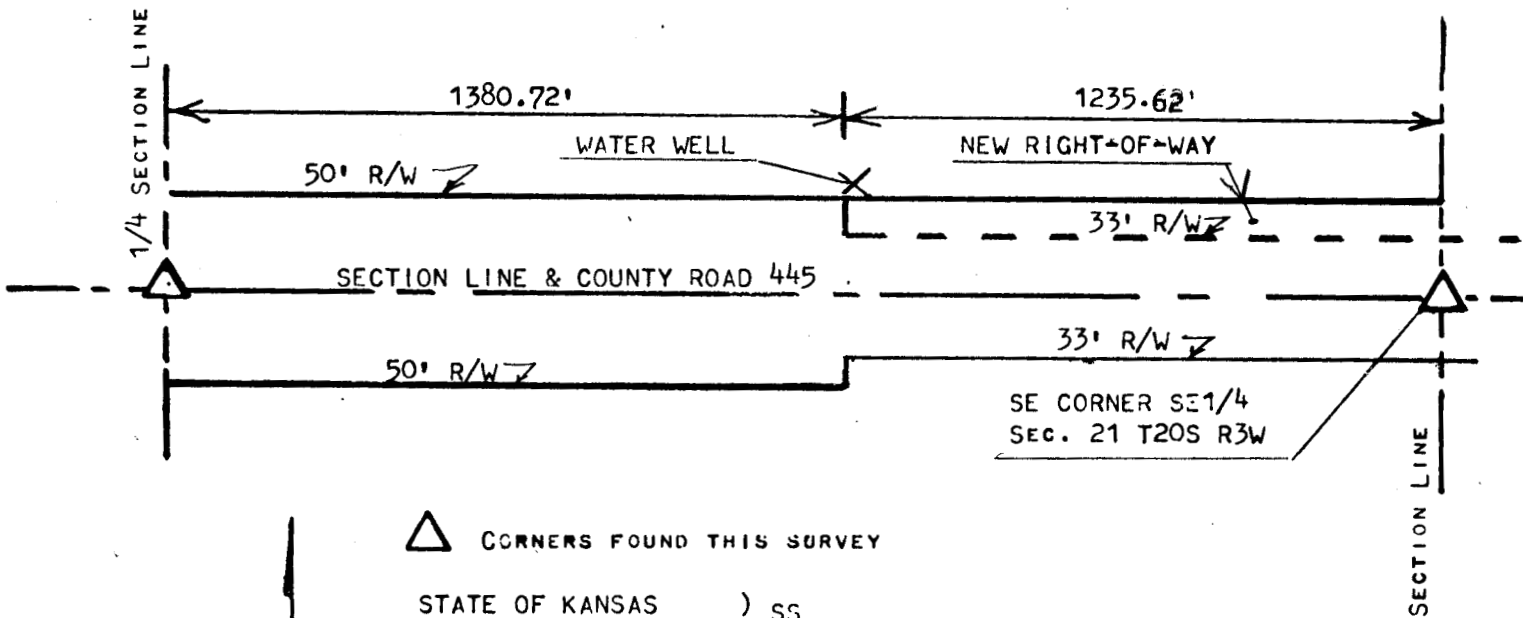

△ CORNERS FOUND THIS SURVEY

STATE OF KANSAS ) SS  
COUNTY OF MCPHERSON )

I, KENT O. LANDE, DIRECTOR OF PUBLIC WORKS OF MCPHERSON COUNTY, KANSAS DO HEREBY CERTIFY THAT UNDER MY SUPERVISION A SURVEY WAS MADE FOR RIGHT-OF-WAY ALONG COUNTY ROAD 445, IN THE SE1/4 SECTION 21, T20S R3W OF THE 6TH P.M. AND DESCRIBED AS FOLLOWS;

BEGINNING AT THE SE CORNER OF SAID SE1/4, SECTION 21, T20S, R3W: THENCE WEST ON SECTION LINE 1235.62 FEET: THENCE NORTH 50 FEET: THENCE EAST PARALLEL WITH SECTION LINE 1235.62 FEET: THENCE SOUTH 50 FEET TO PLACE OF BEGINNING.

TOTAL ACRES	1.418
ACRES PRESENT R/W	0.936
ACRES NEW R/W	0.482

I, ALSO, CERTIFY THAT THE ABOVE PLAT IS A TRUE EXHIBIT OF SAID SURVEY AS FAR AS IT IS KNOWN TO ME.

SURVEY FOR ROYCE BEAM

SIGNED THIS \_\_\_\_ DAY OF MAY, 1989

KENT O LANDE P.E.  
MCPHERSON COUNTY PUBLIC WORKS