

**DURR ENGINEERING, INC.**

16 W. 4TH AVE.  
HUTCHINSON, KS. 67501  
PHONE 316-663-9613

**REPORT OF SURVEY**

**SECTION 21-20-3**

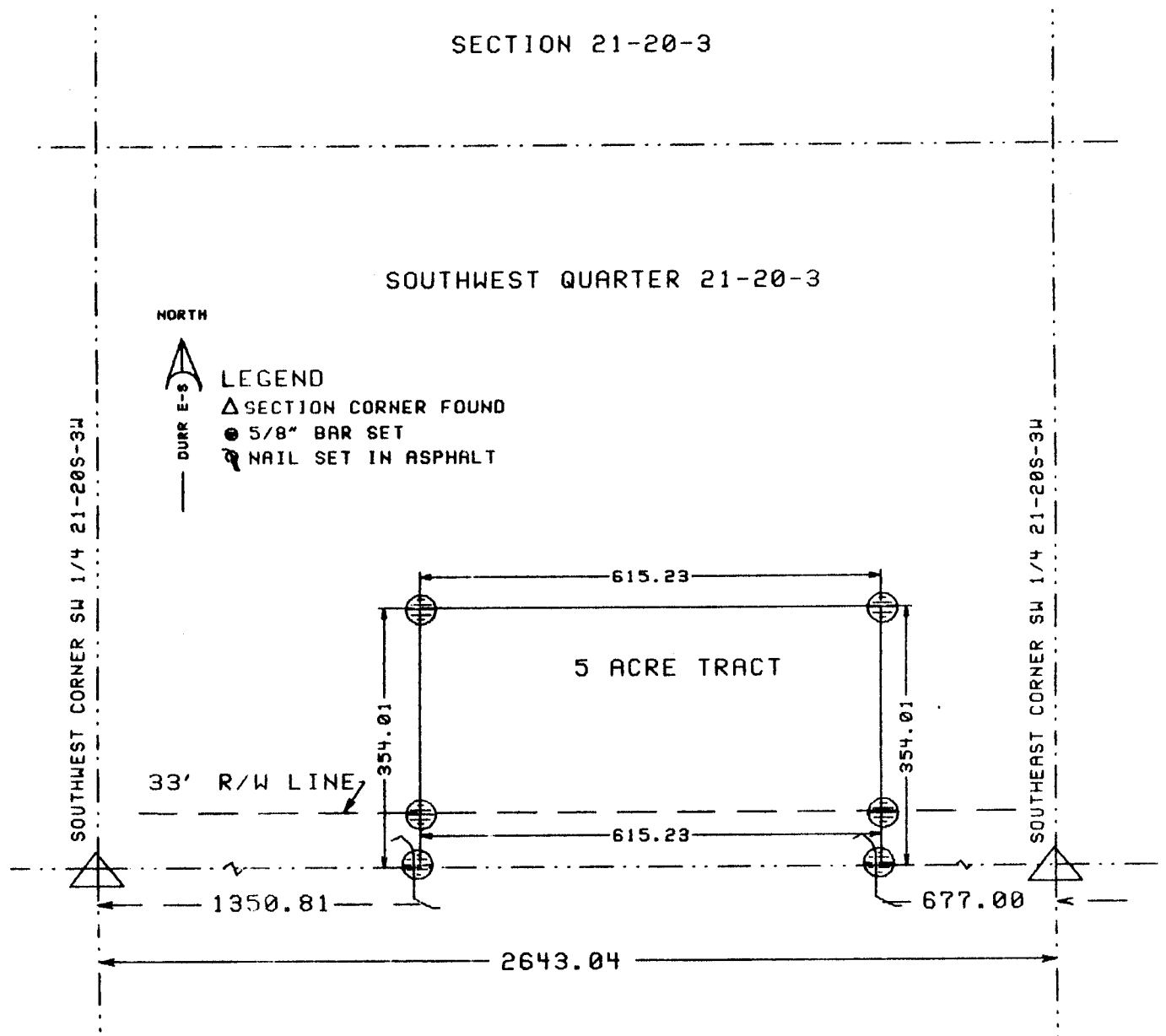

I, DUNCAN W. DURR, DO HEREBY CERTIFY THE ABOVE SURVEY IS TRUE AND CORRECT AS SURVEYED BY ME THIS 7TH OF APRIL, 1989.

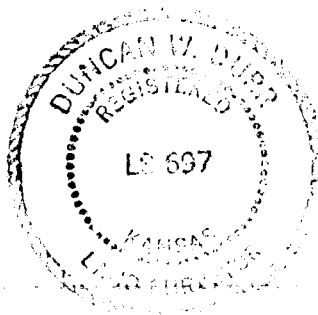

*Duncan W. Durr*  
REGISTERED LAND SURVEYOR

**CLIENT** ALBERT AND KENT STUCKY

**DESCRIPTION:** BEGINNING 1350.81 FEET EAST OF THE SOUTHWEST CORNER OF SECTION 21, TOWNSHIP 20 SOUTH, RANGE 3 WEST, McPHERSON COUNTY, KANSAS; THENCE CONTINUING EAST A DISTANCE OF 615.23 FEET; THENCE 90 DEGREES NORTH A DISTANCE OF 354.01 FEET; THENCE 90 DEGREES WEST, A DISTANCE OF 615.23 FEET; THENCE 90 DEGREES SOUTH, A DISTANCE OF 354.01 FEET TO THE POINT OF BEGINNING.

TRACT CONTAINS 5.00 ACRES.

**STATE:** KANSAS

**COUNTY** McPHERSON **PROJ** 4-89

**DATE** 4-7-89