

Garber
Surveying Service, P.A.

217 East 1st, Suite 16 Hutchinson, KS 67501

Proj. No. G86-696

SURVEY FOR: Landmark Company
DESCRIPTION: Survey of a tract in the Northwest Quarter of Section 21, Township 20 South, Range 3 West of the 6th Principal Meridian, McPherson County, Kansas, as described on the attached sheet.

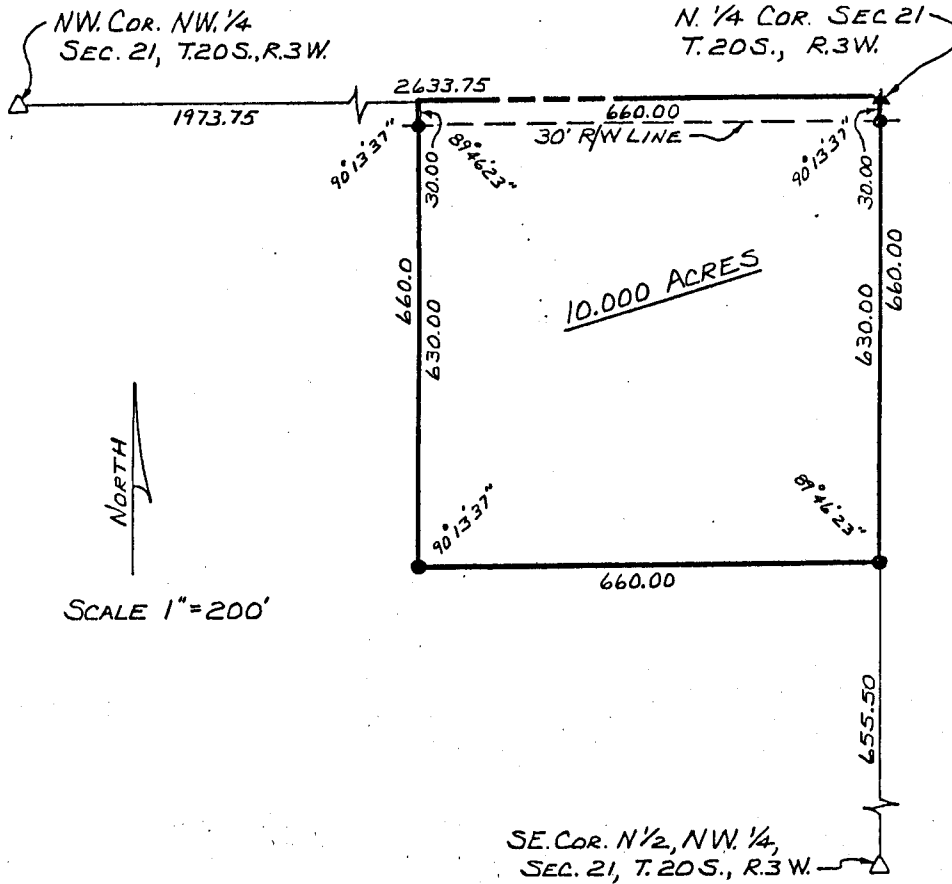

SURVEYOR'S CERTIFICATE:

I hereby certify this plat to be a true, correct and complete representation of the property described above and on the attached sheet as surveyed under my supervision, this 10th of October, 1986.

Daniel E. Garber
Daniel E. Garber RLS #683

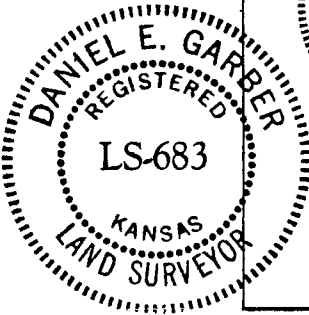
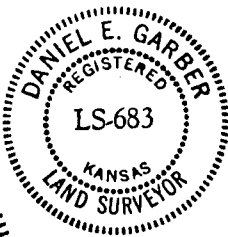

SURVEYOR'S CERTIFICATE

This is to certify that I, Daniel E. Garber, have found evidence of the corner hereon described and that the statements contained hereon correctly represent the evidence, corner, monuments and accessories for the corner.

Signed *Daniel E. Garber*

Date 10-10-86 Registration Number RLS #683

Return completed form and filing fee to:

JACK H. BRIER, Secretary of State, Second Floor, State Capitol, Topeka, KS 66612