



MACON COMPANY

Rathbone Surveying

114 E. 4TH ST.
NEWTON, KS 67114
(316) 799-2258 WICHITA
(316) 284-2799 NEWTON
FAX (316) 283-6048

Project No. 991085 Sheet No. _____

Date: August 29, 1994 By _____

CLIENT: Gehring Real Estate @ 21-20-2W, McPherson County, KS.

LEGAL DESCRIPTION: A tract of land in the Southeast Quarter of Section 21, Township 20 South, Range 2 West of the 6th P.M., McPherson County, Kansas. Beginning at the Southwest Corner of said Southeast Quarter; thence S 90°00'00" E (assumed) along the South line of said Southeast Quarter for 1334.24 feet; thence N 00°03'06" W for 669.62 feet; thence N 84°36'50" W for 20.04 feet; thence N 00°02'09" W for 286.25 feet; thence S 88°37'31" W for 532.15 feet; thence S 01°51'16" E for 294.85 feet; thence N 89°45'53" W for 788 feet, more or less, to the West line of said Southeast Quarter; thence South for 653.53 feet, more or less, to the Point of Beginning. Said tract containing 23.57 acres, more or less. Subject to existing road Right-of-Way.

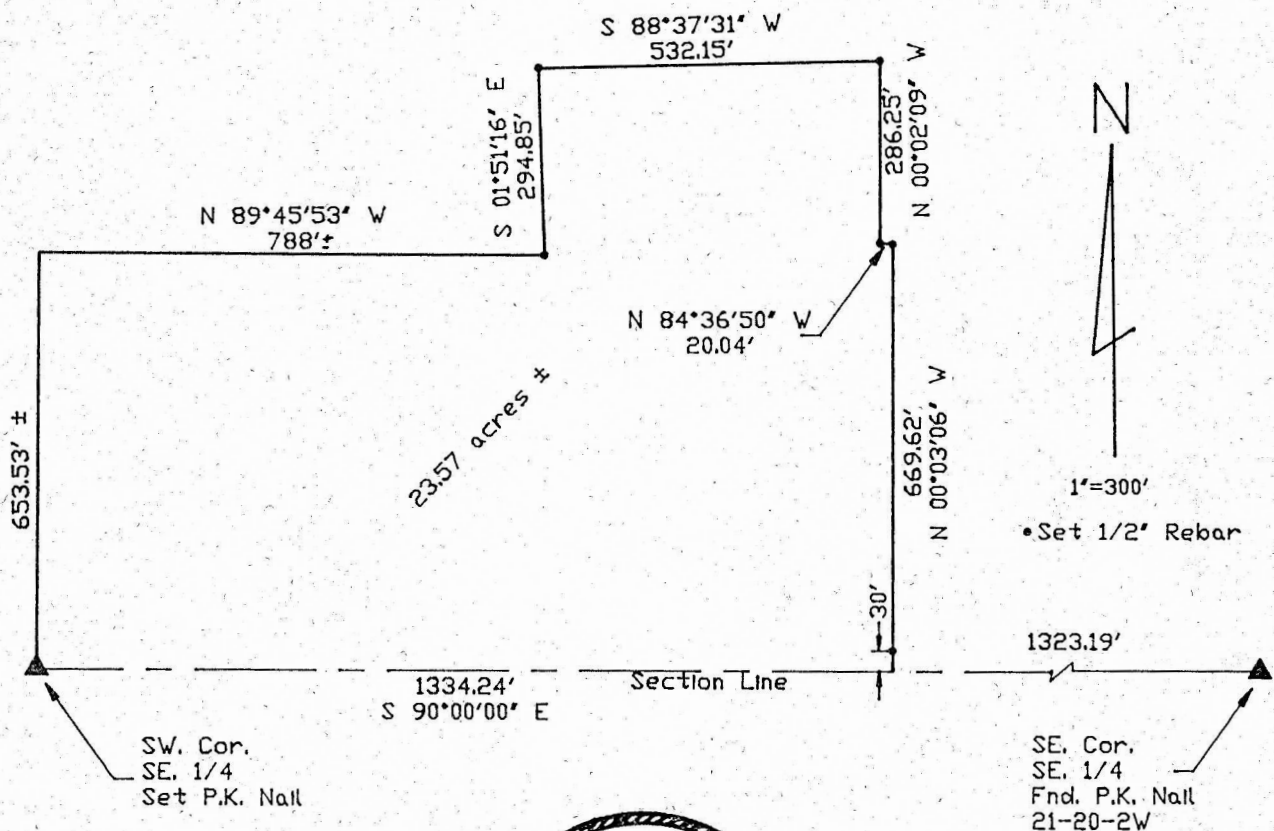

I hereby certify this boundary Survey, completed on August 29, 1994, was made under my supervision and is correct to the best of my knowledge.

