



MACON COMPANY

SURVEYING

RECEIVED SEP 02 1992

114 E. 4TH ST.
NEWTON, KS 67114
(316) 799-2258 WICHITA
(316) 284-2799 NEWTON
FAX (316) 283-6048

Project No. 990193 Sheet No.

Date: September 1, 1992 By
CLIENT: Bandy, Dale - Property @ 21-20-1W McPherson County, KS

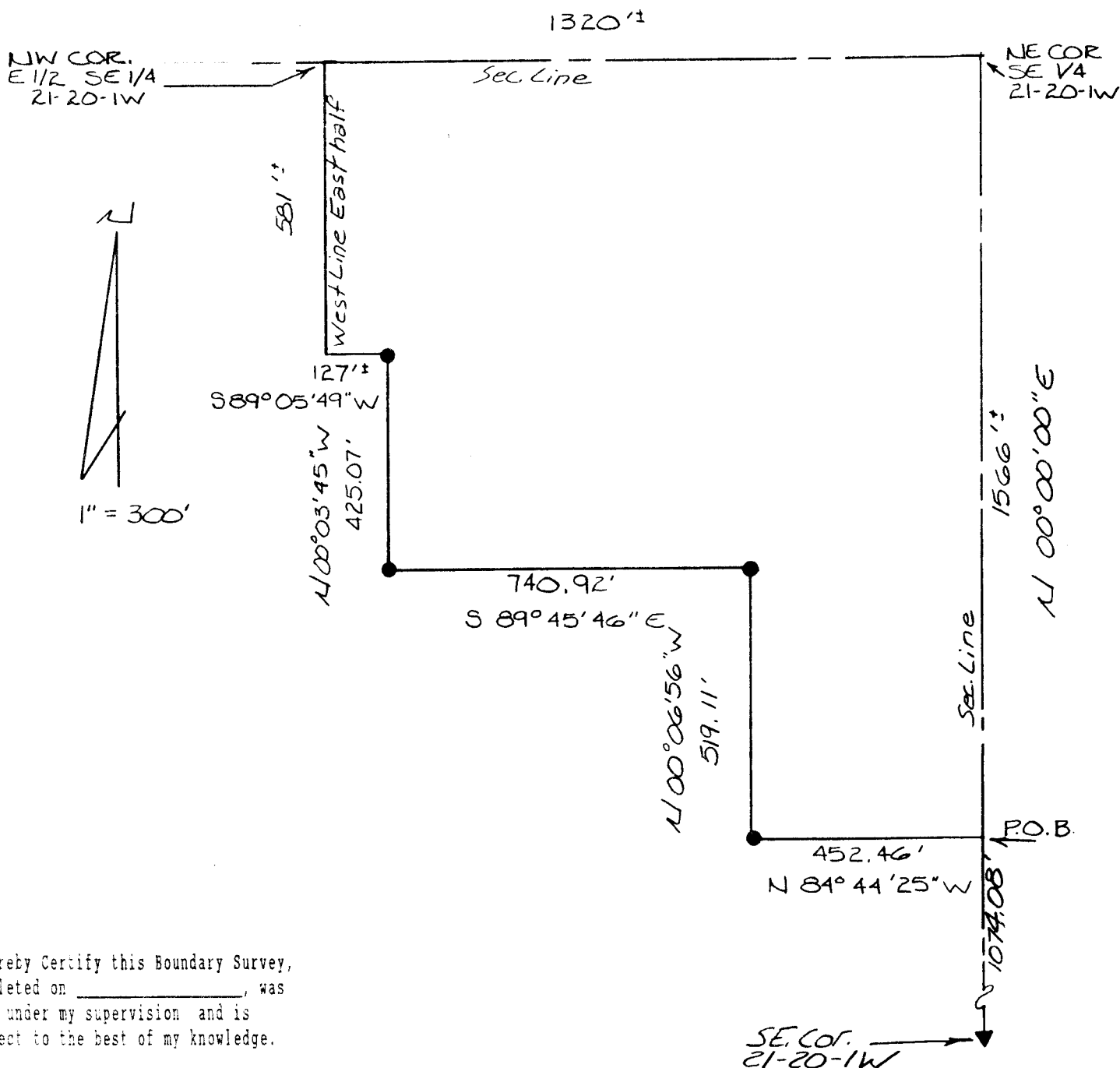

I hereby Certify this Boundary Survey, completed on _____, was made under my supervision and is correct to the best of my knowledge.

Doug Rathbone LS 1117