

A SURVEY OF THE SOUTH LINE OF THE SE 1/4,
SECTION 21, T19S, R4W
MC PHERSON COUNTY, KANSAS

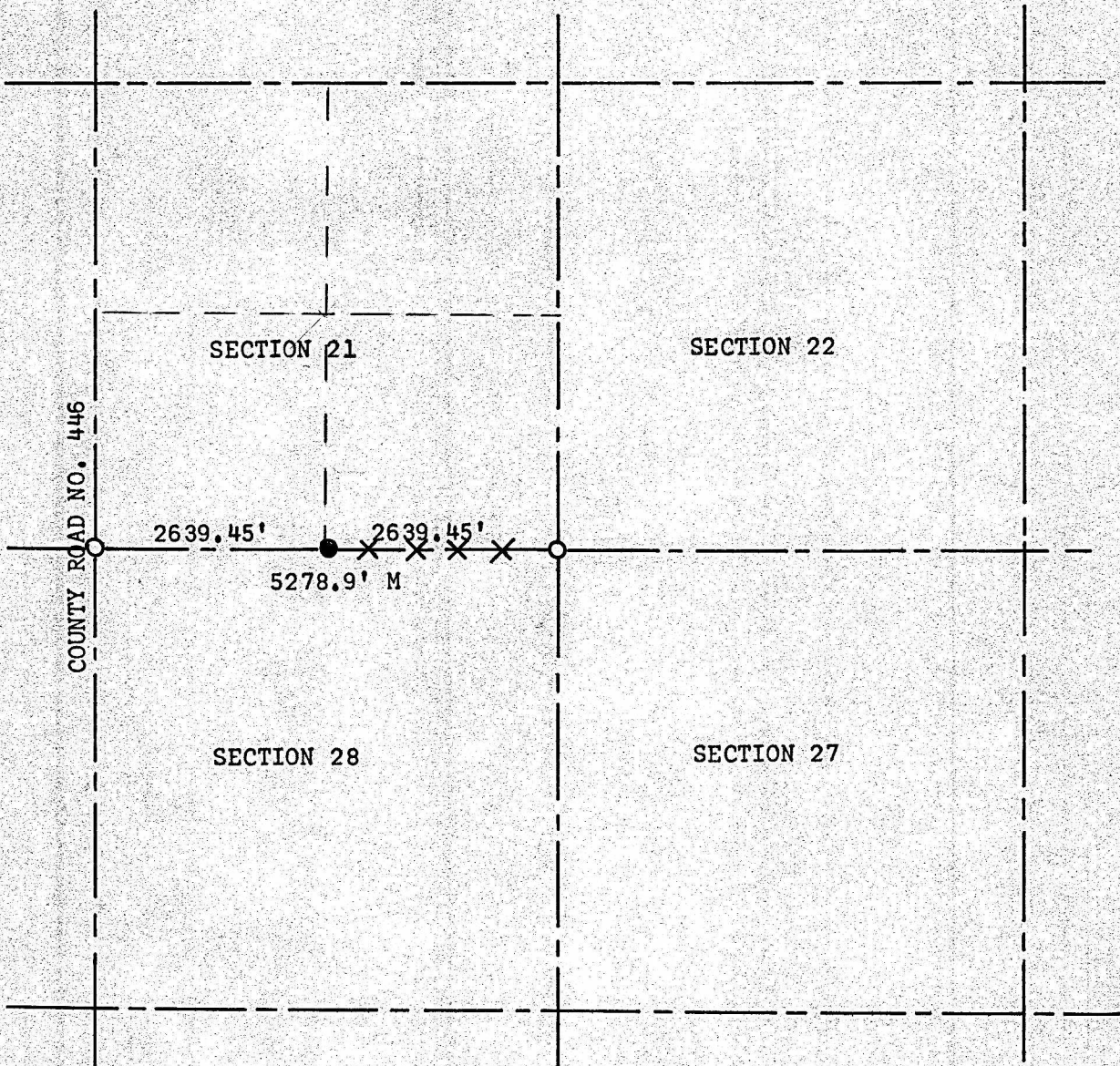

- Pins Set this Survey
- Pins Found this Survey
- × Lath Set this Survey

State of Kansas)
County of McPherson) SS

I, Melvin Ferguson, County Engineer of McPherson County, Kansas, do hereby certify that a survey was made of the South Line of the Southeast 1/4 Section 21, T19S, R4W of the 6th P.M. The above plat is a true exhibit of said survey as far as it is known to me.

Survey called for by Peter J. P. Schrag

Signed this 20th day of May, 1974

Melvin Ferguson
Melvin Ferguson, P. E.
County Engineer
McPherson County, Kansas

