

A SURVEY OF THE SOUTH LINE OF SECTIONS
21 & 22, T19S - R4W

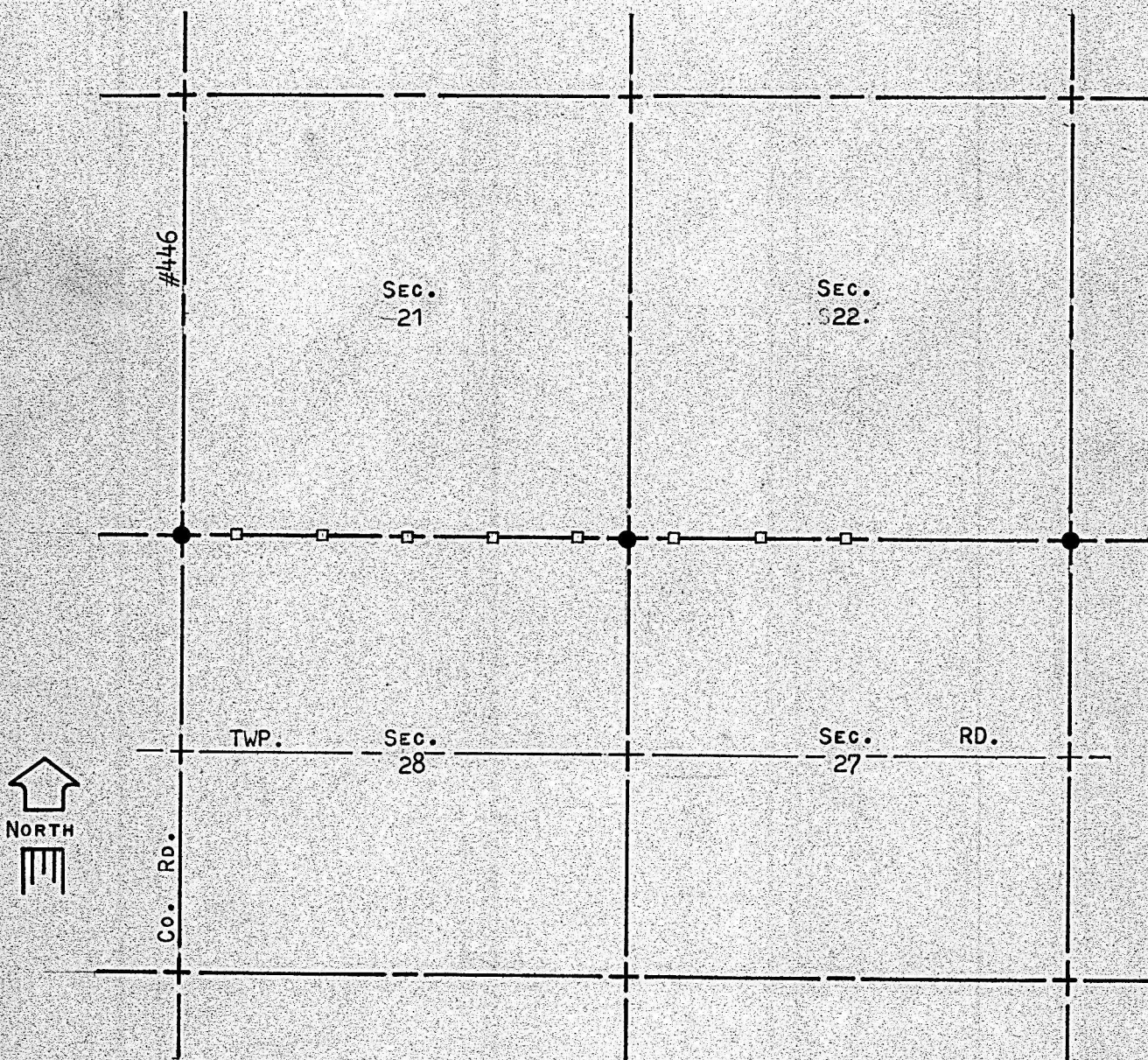

● PINS FOUND THIS SURVEY
□ LATH SET THIS SURVEY

STATE OF KANSAS)
COUNTY OF McPHERSON) ss

I, FRANCIS RANKIN, COUNTY ENGINEER OF McPHERSON CO., KANSAS,
DO HEREBY CERTIFY THAT UNDER MY SUPERVISION A SURVEY WAS MADE OF
THE SOUTH LINE OF SECTIONS 21 & 22, T19S - R4W OF THE 6TH P. M.,
AND THAT THE ABOVE PLAT IS A TRUE EXHIBIT OF SAID SURVEY AS FAR
AS IT IS KNOWN TO ME.

SURVEY CALLED FOR BY MELLAND DRILLING CO.

SIGNED THIS 31 DAY OF MARCH, 1970.

F. R. Rankin
F. R. RANKIN
COUNTY ENGINEER
McPHERSON CO., KANSAS



MICROFILM