

SURVEY OF A TRACT OF LAND  
IN THE SW  $\frac{1}{4}$  SECTION 21,  
TOWNSHIP 19S RANGE 4 W  
MC PHERSON COUNTY, KANSAS

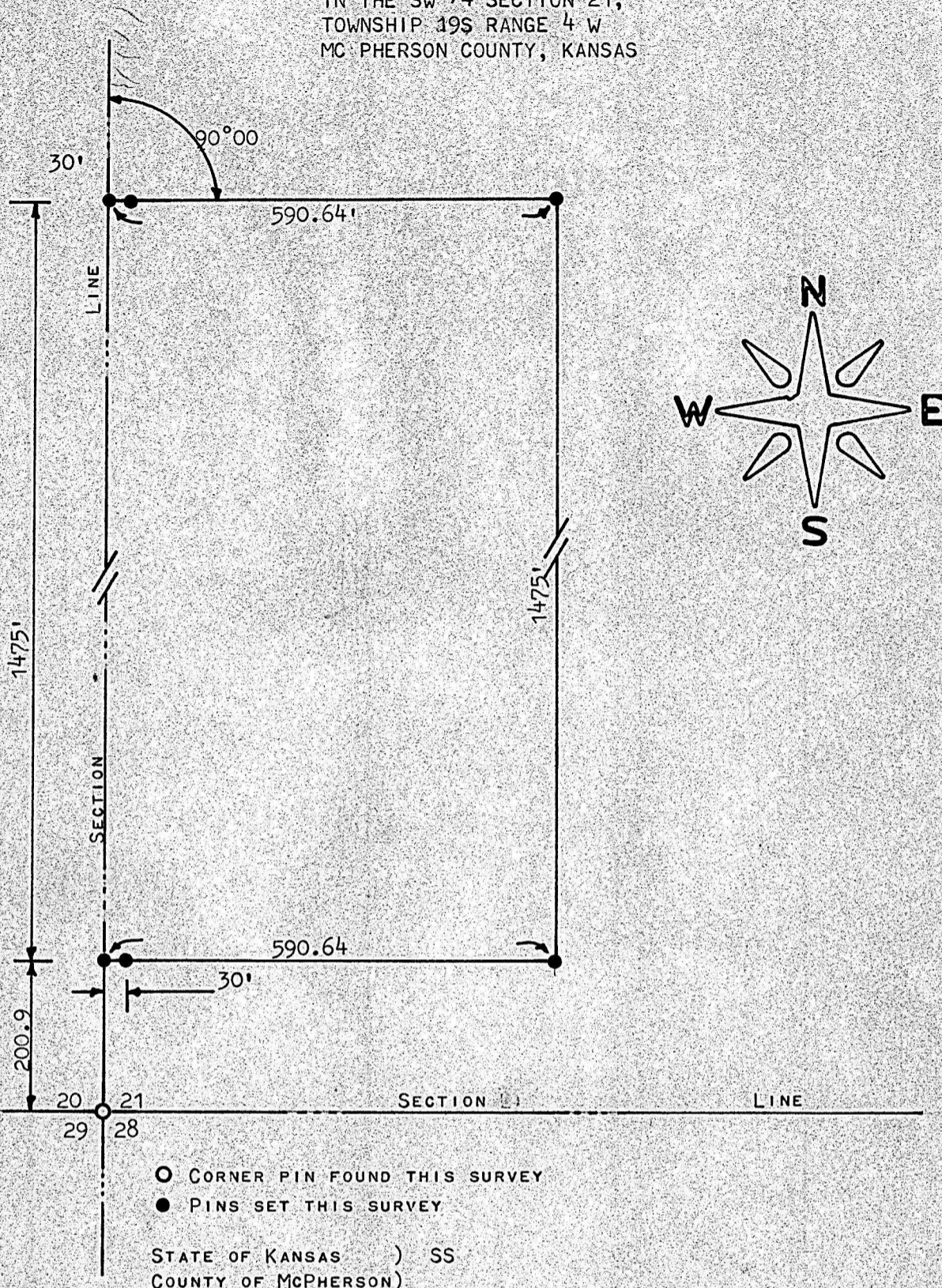

I, F. R. RANKIN, COUNTY ENGINEER OF MCPHERSON COUNTY, KANSAS, DO HEREBY CERTIFY THAT UNDER MY SUPERVISION A SURVEY WAS MADE IN THE SW  $\frac{1}{4}$  SECTION 21, T19S, R4W OF THE 6TH. P. M. AND DESCRIBED AS FOLLOWS: BEGINNING AT A POINT 200.9' FEET NORTH OF THE SW CORNER OF SAID SW  $\frac{1}{4}$ , THENCE EAST 90°00' A DISTANCE OF 590.64' FEET, THENCE NORTH 1475'; THENCE WEST 590.64' FEET TO THE WEST LINE OF SAID SW  $\frac{1}{4}$ , THENCE SOUTH 1475' FEET TO THE PLACE OF BEGINNING. THE LAND HEREIN DESCRIBED CONTAINS 20 ACRES MORE OR LESS AND THE ABOVE PLAT IS A TRUE EXHIBIT OF SAID SURVEY AS FAR AS IT IS KNOWN TO ME.

SURVEY REQUESTED BY WAYNE KILLION

SIGNED THIS 24 DAY OF MARCH, 1972

F. R. RANKIN, P. E.  
COUNTY ENGINEER  
MCPHERSON COUNTY, KANSAS

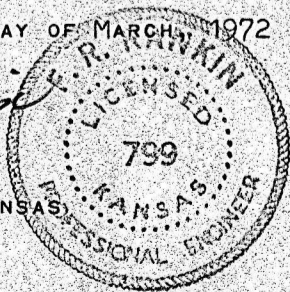

ENCLOSURE