

1/4 Section Line

- Pins Found previously set
- Pins Set

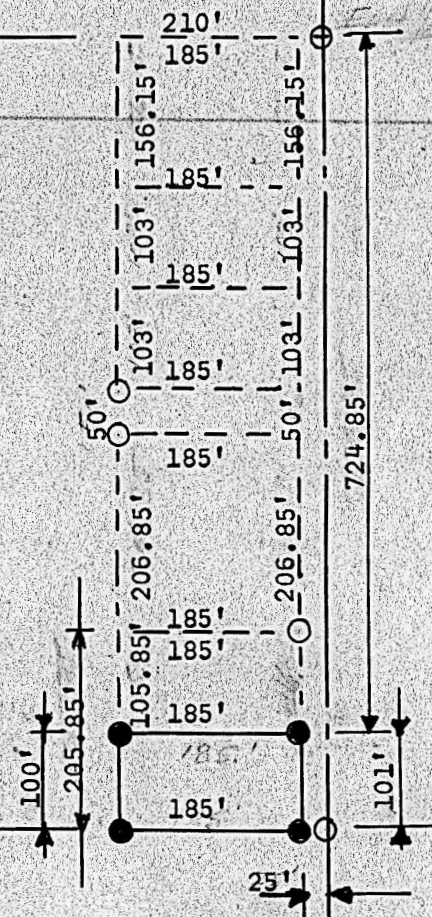

State of Kansas)
County of McPherson) SS

I, Francis R. Rankin, County Engineer of McPherson County, Kansas, hereby certify the above survey was made under my supervision and that said plat is a true and correct exhibit of said survey so far as it is known to me. That said survey was called for by Marvin Clark, 220 National, McPherson, Kansas.

Description:

Commencing at the NE corner of the SE 1/4 of Section 21, T19S, R3W; thence South 724.85' to the place of beginning; thence West 210'; thence South 100'; thence East 210.0'; thence North 101.0' to the place of beginning.

Signed this 8 day of December 1964 at McPherson, Kansas

