

A SURVEY OF TRACT OF LAND
N 1/2 SE 1/4 SECTION 21-T19S-R3W

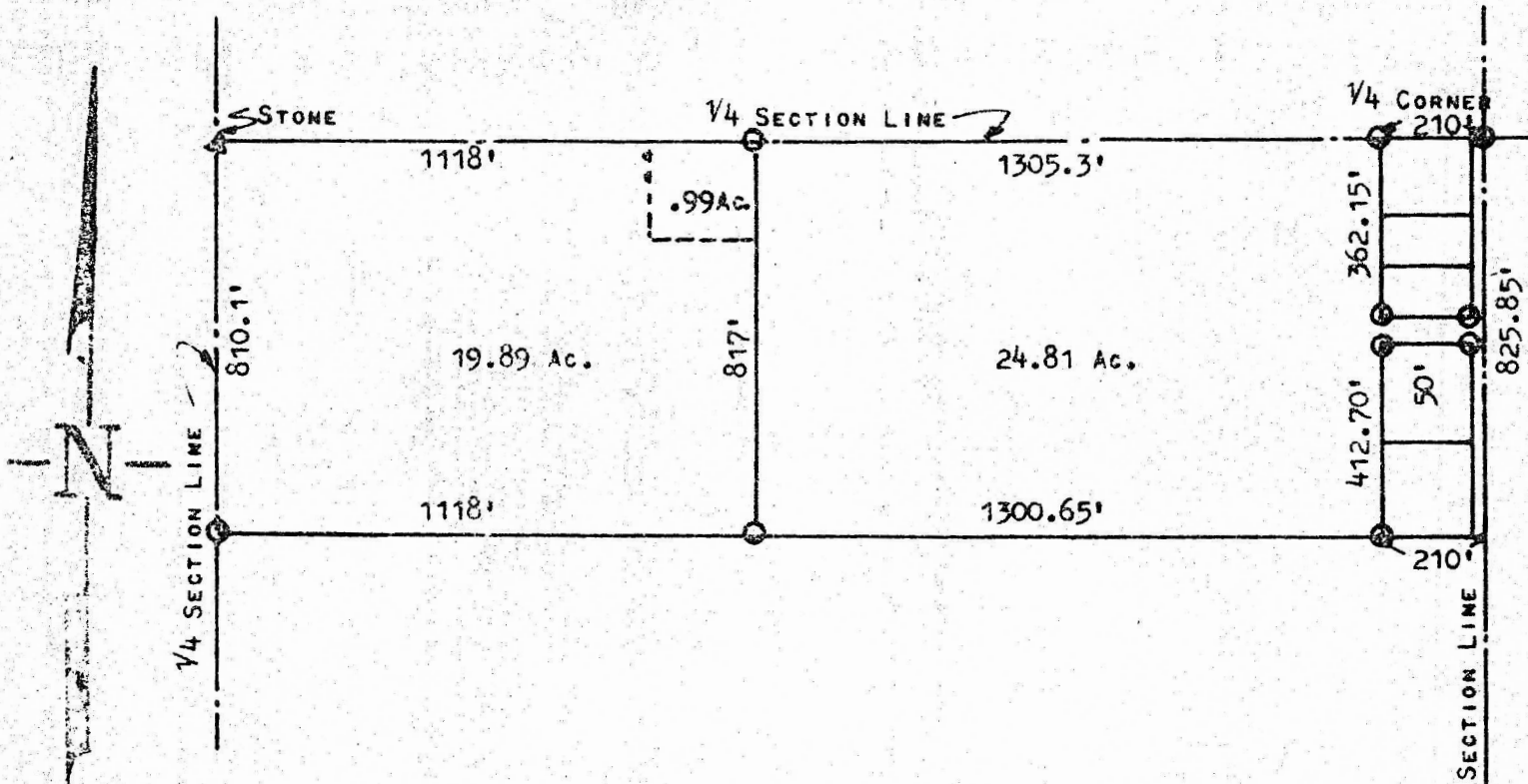

STATE OF KANSAS)
COUNTY OF McPHERSON) SS

I, FRANCIS D. WAGNER, COUNTY ENGINEER OF McPHERSON COUNTY, KANSAS, DO HEREBY CERTIFY THAT I DID CAUSE TO BE DONE ON THE 8TH DAY OF JULY, 1957 AND ON THE 13TH DAY OF NOVEMBER, 1958 A SURVEY OF TRACTS OF LAND IN THE N 1/2 SE 1/4 SECTION 21-T19S-R3W OF THE 6TH PM AND DESCRIBED AS FOLLOWS:

BEGINNING AT A STONE AT THE CENTER OF SECTION 21-T19S-R3W; THENCE EAST ON THE QUARTER SECTION LINE 2423.3' FEET; THENCE SOUTH 362.15' FEET; THENCE EAST 210' FEET TO THE SECTION LINE BETWEEN SECTION 21 AND 22; THENCE SOUTH 50' FEET; THENCE WEST 210' FEET; THENCE SOUTH 412.70' FEET; THENCE WEST 2418.65' FEET TO THE QUARTER SECTION LINE; THENCE NORTH 810.1' FEET TO THE PLACE OF BEGINNING, EXCEPT A TRACT OF LAND DESCRIBED AS FOLLOWS: BEGINNING AT A POINT 902' FEET EAST OF A STONE AT THE CENTER OF SECTION 21-T19S-R3W; THENCE EAST 216' FEET; THENCE SOUTH 200' FEET; THENCE WEST 216' FEET; THENCE NORTH 200' FEET TO THE POINT OF BEGINNING. SAID TRACT CONTAINS 44.70 ACRES, MORE OR LESS, WHICH IS THE TOTAL ACREAGE AS SHOWN ON THE ACCOMPANYING PLAT.

I ALSO CERTIFY THAT THE ACCOMPANYING PLAT IS A TRUE EXHIBIT OF SAID SURVEY.

Francis D. Wagner

FRANCIS D. WAGNER
COUNTY ENGINEER
McPHERSON COUNTY

MAY 13, 1960

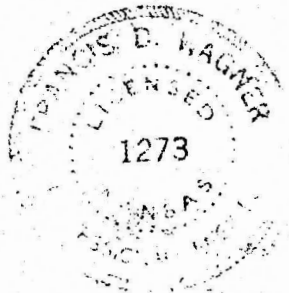

Orig. plat filed Reg. Deeds Office

May 17, 1960

MICROFILM