



Garber Surveying Service, P.A.

2908 North Plum St.
Hutchinson, Kansas 67502
Phone 620 665-7032 • FAX 620 663-7401

115 E. Marlin, Suite 102
McPherson, Kansas 67460
Phone 620-241-4441 FAX 620 241-4458

Project No. G2012-269

SURVEY FOR: JERYL ROGERS

DESCRIPTION OF RECORD:

The following described property located in the Northeast Quarter (NE/4) of Section Twenty-One (21), Township Nineteen (19) South, Range Three (3) West of the 6th Principal Meridian beginning at a point 220.75 feet West of the 1/4 Section line from the Southeast corner of said Northeast Quarter of Section 21-19S-3W; THENCE North parallel with Section line 424 feet; THENCE West parallel with 1/4 Section line 187.75 feet; THENCE South 27.21 feet to a point where a curve starts of a radius of 251.5 feet and goes Southwesterly 395.1 feet for 1/4 of the circumference, to a point 660 feet West and 150 North of said Southeast corner NE/4, Section 21-19S-3W; THENCE South 150 feet to 1/4 Section line; THENCE East on 1/4 Section line 439.25 feet to place of beginning; EXCEPT a tract of land described as follows:

Beginning at a point 220.75 feet West on Quarter Section line and North parallel with Section line 198 feet from Southeast corner of said Northeast Quarter, Section 21, Township 19 South, Range 3 West, THENCE north parallel with Section 226 feet; THENCE West parallel with Quarter Section line 187.75 feet; THENCE South 27.21 feet to a point where a curve start of radius of 251.50 feet and goes Southwesterly on cords of 25 feet for a distance of 96.79 feet; THENCE Southeasterly 229 feet to a point 220.75 feet West and 198 feet North of the Southeast corner of Northeast Quarter, Section 21, Township 19 South, Range 2 West to point of beginning, McPherson County, Kansas.

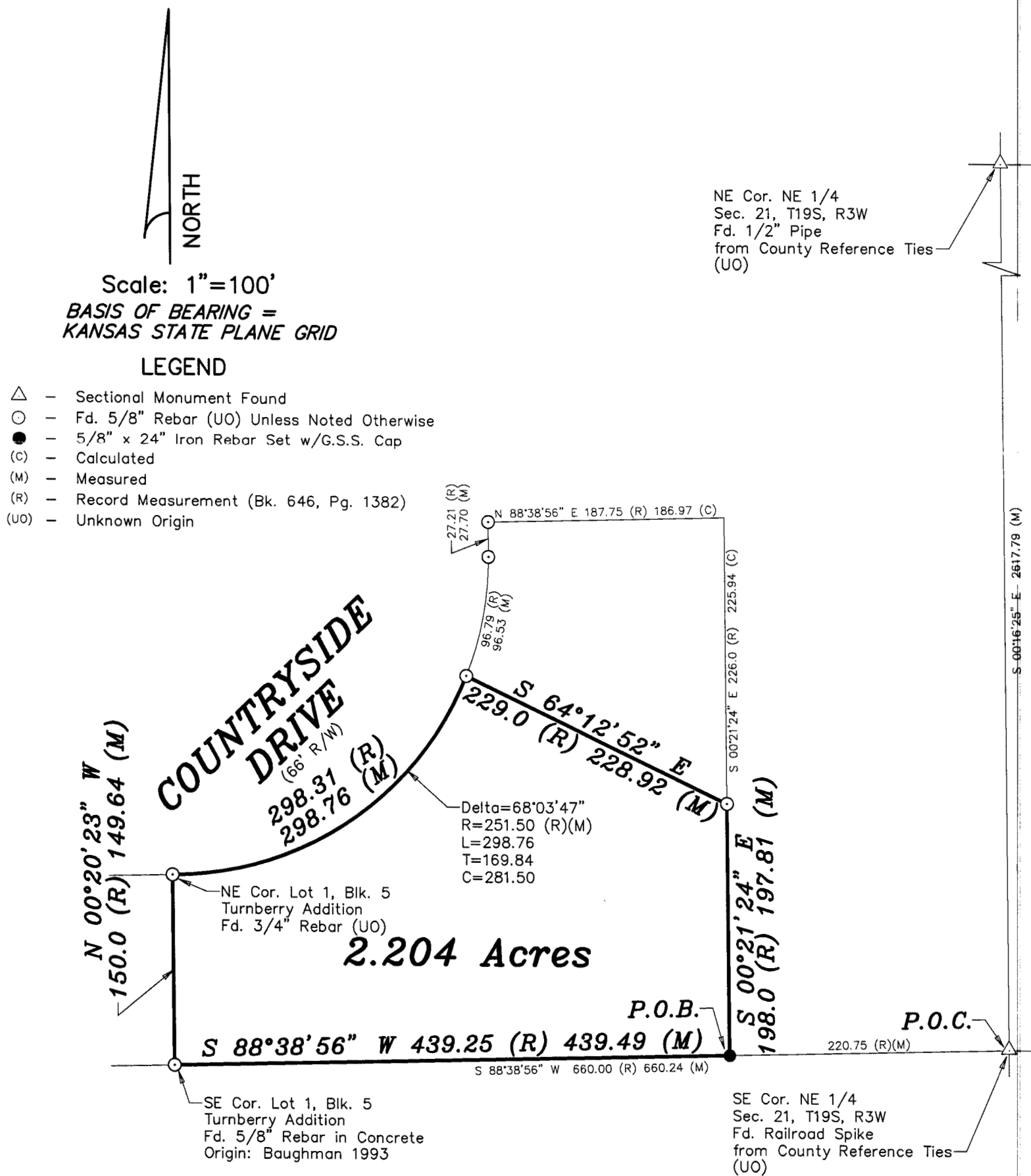

DATE OF FIELD WORK: May 14, 2012

SURVEYOR'S CERTIFICATE:

I hereby certify this plat to be a true, correct and complete representation of the property described above as surveyed under my supervision.
Dated: June 8, 2012

