

SURVEY FOR: BPU

DATE OF FIELD WORK: January 14, 2014

PROJECT NUMBER: 14004

DESCRIPTION: A Survey to locate the South line of a tract in the SE  $\frac{1}{4}$  of Section 21, T19S, R3W more commonly known as 1309 N. Maxwell St, McPherson, KS.

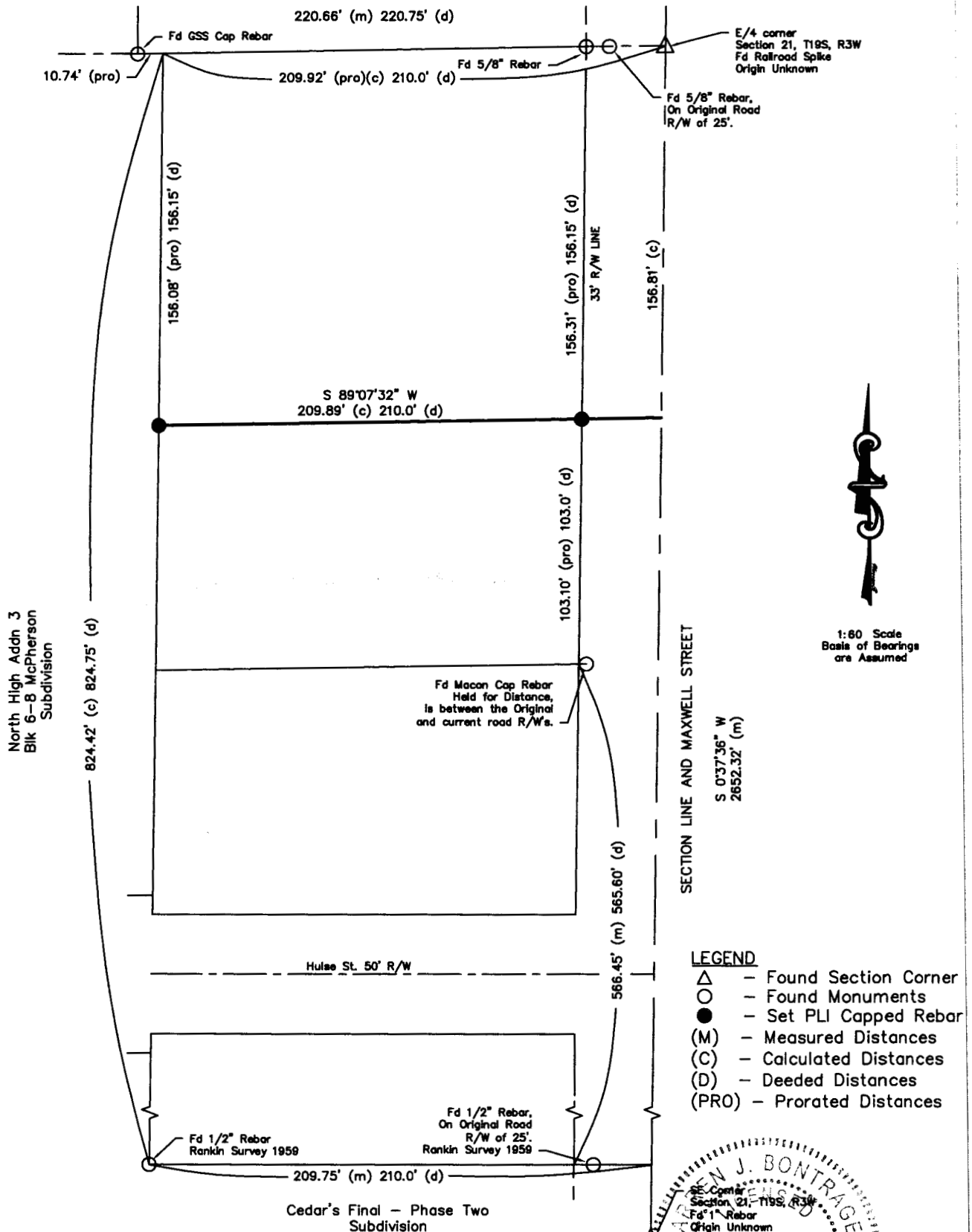

**SURVEYOR'S CERTIFICATE:**

I hereby certify this plat to be true, correct and complete representation of the survey as surveyed under my direct supervision, this 17th day of January, 2014.

Prairie Landworks, Inc.  
McPherson, KS 67460

861 N.Vanguard St.

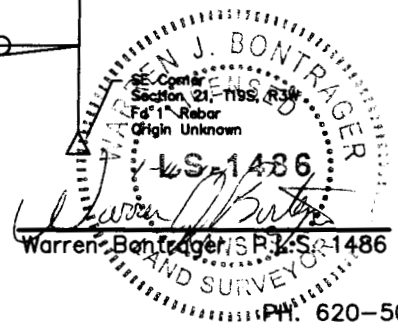

PH. 620-504-5049