

Garber Surveying Service, P.A.

217 East 1st, Suite 16 Hutchinson, KS 67501

Proj. No. G85-389

Survey for: Joseph Engravelle

DESCRIPTION: The East half of the Northeast quarter of Section 21,
Township 19 South, Range 3 West of the 6th Principal Meridian,
EXCEPT the East 660.00 feet thereof, in McPherson County, Kansas.

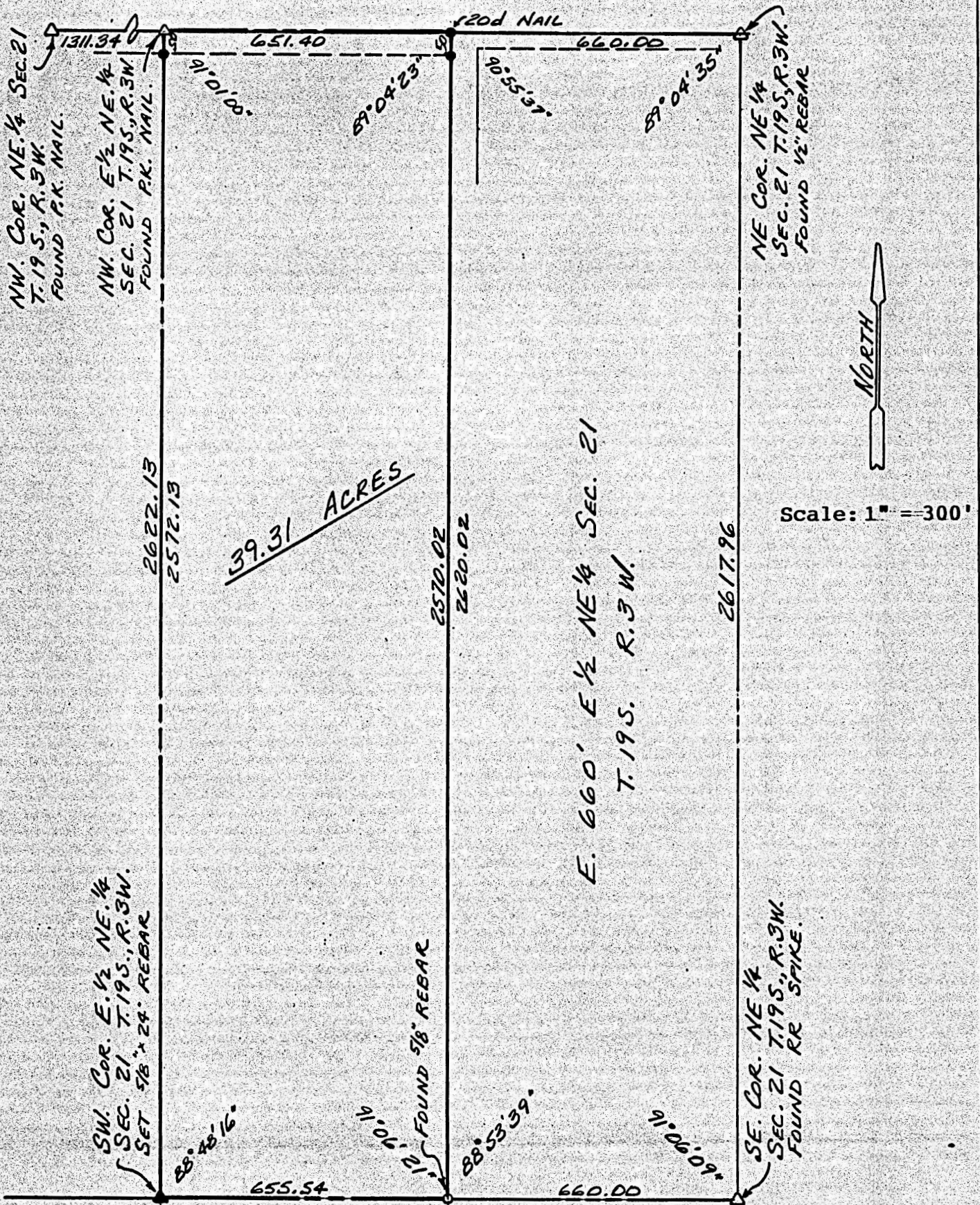

Surveyor's Certificate:

I hereby certify this plat to be a true, correct
and complete representation of the property described
above, as surveyed under my supervision, this 6th of
September, 1985.

Daniel E. Garber
Daniel E. Garber RLS #683

