

A SURVEY OF A TRACT OF LAND IN THE  
NE1/4, SECTION 21, T19S, R3W  
MCPHERSON COUNTY, KANSAS

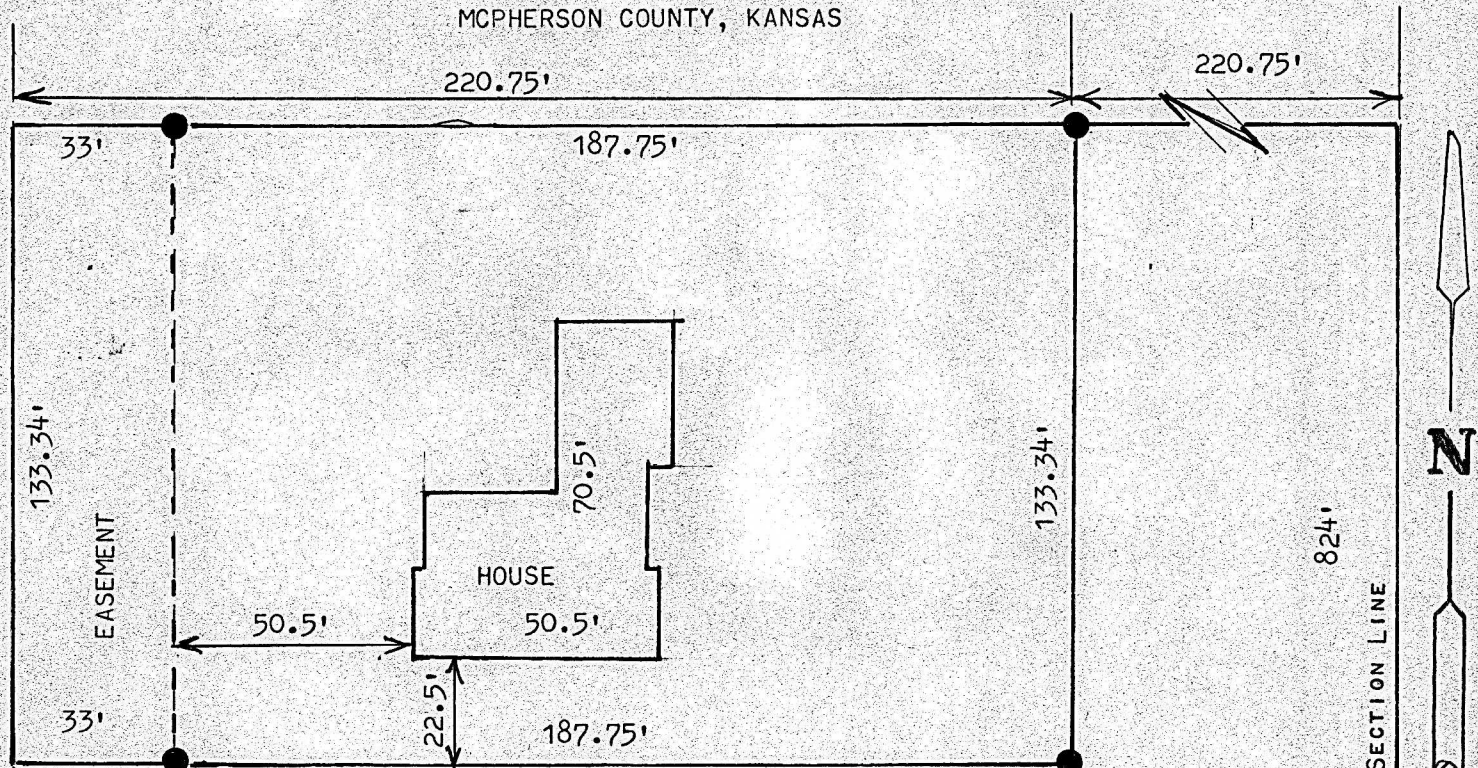

● PINS SET PREVIOUS SURVEY

STATE OF KANSAS )  
COUNTY OF MCPHERSON ) SS

I, MELVIN FERGUSON, PROFESSIONAL ENGINEER OF THE STATE OF KANSAS  
DO HEREBY CERTIFY THAT UNDER MY SUPERVISION A SURVEY TO LOCATE HOUSE  
ON THE DESCRIBED TRACT OF LAND.

APART OF THE NORTHEAST QUARTER (NE1/4) OF SECTION TWENTY-ONE (21), TOWNSHIP  
NINETEEN (19) SOUTH, RANGE THREE (3) WEST OF THE SIXTH PRINCIPAL MERIDIAN DESCRIBED  
AS FOLLOWS; BEGINNING AT A POINT 220.75 FEET WEST AND 824 FEET NORTH OF THE SOUTHEAST  
CORNER OF THE NE1/4 OF SECTION 21, THENCE WEST PARALLEL WITH QUARTER SECTION LINE  
220.75 FEET; THENCE SOUTH 133.34 FEET; THENCE EAST 220.75 FEET; THENCE NORTH 133.34  
FEET AND TO PLACE OF BEGINNING, AND THAT THE ABOVE PLAT IS A TRUE EXHIBIT OF SAID  
SURVEY AS FAR AS IT IS KNOWN TO ME.

SURVEY CALLED FOR BY CHARLES WILLIAMS

SIGNED THIS 12<sup>th</sup> DAY OF NOVEMBER, 1981

*Melvin Ferguson*  
MELVIN FERGUSON  
PROFESSIONAL ENGINEER  
MCPHERSON, KANSAS

