

A SURVEY OF A TRACT OF LAND IN THE
NE1/4, SECTION 21, T19S, R3W
MCPHERSON COUNTY, KANSAS

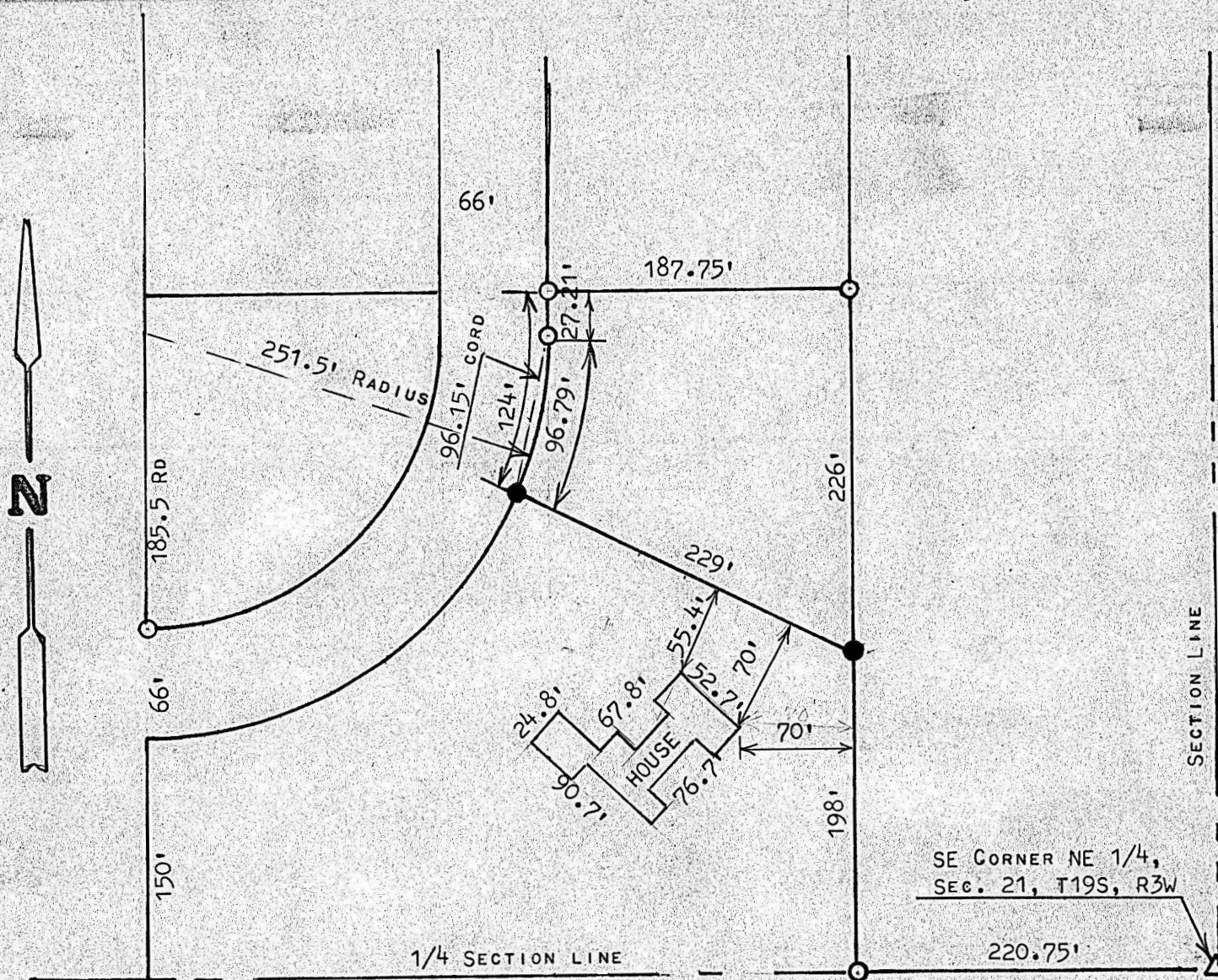

- PINS FOUND THIS SURVEY
- PINS SET THIS SURVEY

STATE OF KANSAS)
COUNTY OF MCPHERSON) SS:

I, MELVIN FERGUSON, PROFESSIONAL ENGINEER OF THE STATE OF KANSAS DO HEREBY CERTIFY THAT UNDER MY SUPERVISION A SURVEY WAS MADE IN THE NE 1/4, SECTION 21, T19S, R3W OF THE 6TH P.M. AND DESCRIBED AS FOLLOWS;
BEGINNING AT A POINT 220.75 FEET WEST ON 1/4 SECTION LINE AND NORTH PARALLEL WITH SECTION LINE 198 FEET FROM THE SE CORNER OF SAID NE 1/4, SECTION 21, T19S R3W; THENCE NORTH PARALLEL WITH SECTION LINE 226 FEET; THENCE WEST PARALLEL WITH 1/4 SECTION LINE 187.75 FEET; THENCE SOUTH 27.21 FEET TO A POINT WHERE A CURVE START OF A RADIUS OF 251.5 FEET AND GOES SOUTHWESTERLY ON CORDS OF 25 FEET FOR A DISTANCE OF 96.79 FEET; THENCE SOUTHEASTERLY 229 FEET TO A POINT 220.75 FEET WEST AND 198 FEET NORTH OF THE SE CORNER NE1/4, SECTION 21, T19S R3W AND ALSO IS THE POINT OF BEGINNING, SAID TRACT OF LAND CONTAINS 0.77 ACRES MORE OR LESS, AND THAT THE ACCOMPANYING PLAT IS A TRUE EXHIBIT OF SAID SURVEY AS FAR AS IT IS KNOWN TO ME.
SURVEY CALLED FOR BY JIM KETCHERSIDE

SIGNED THIS 13th DAY OF JUNE, 1977
MELVIN FERGUSON
PROFESSIONAL ENGINEER
MCPHERSON, KANSAS

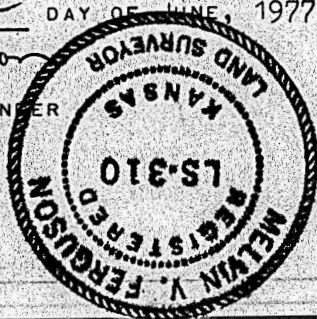

MICROFILM