

— N —

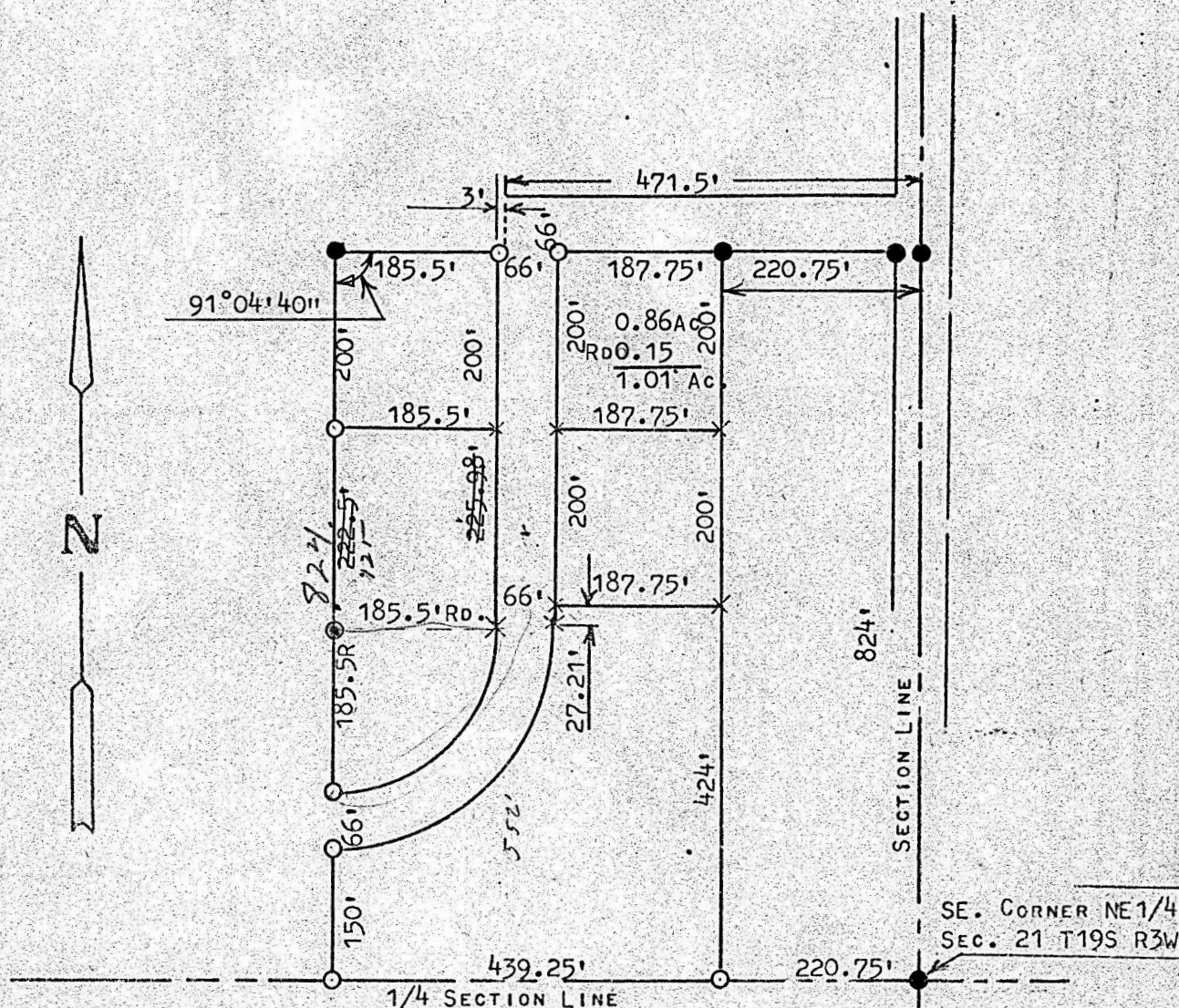

- PINS FOUND THIS SURVEY
○ PINS SET THIS SURVEY
✕ PINS TO BE SET AT LATER DATE

I, MELVIN FERGUSON, PROFESSIONAL ENGINEER OF THE STATE OF KANSAS DO HEREBY CERTIFY THAT UNDER MY SUPERVISION A SURVEY WAS MADE IN THE NE1/4, SECTION 21, T19S, R3W OF THE 6TH P.M. AND DESCRIBED AS FOLLOWS:

BEGINNING AT A POINT 220.75' WEST AND 624 FEET NORTH OF THE SE. CORNER OF SAID NE1/4, SECTION 21, T19S R3W; THENCE WEST PARALLEL WITH 1/4 SECTION LINE 187.75 FEET; THENCE NORTH 200 FEET; THENCE EAST 187.75 FEET; THENCE SOUTH 200 FEET TO PLACE OF BEGINNING SAID TRACT OF LAND CONTAINS 0.86 ACRES MORE OR LESS, AND THAT THE ACCOMPANYING PLAT IS A TRUE EXHIBIT OF SAID SURVEY AS FAR AS IT IS KNOWN TO ME.

SURVEY CALLED FOR BY BOB PERRIN

SIGNED THIS 28th DAY OF MAY, 1974

Melvin Ferguson
MELVIN FERGUSON
PROFESSIONAL ENGINEER
MCPHERSON, KANSAS

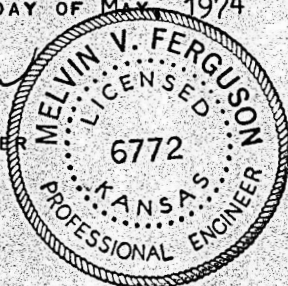

MICROFILM