

A SURVEY OF THE SW1/4, NW1/4 IN
SECTION 21, T19S-R3W
MCIPHERSON CO., KANSAS

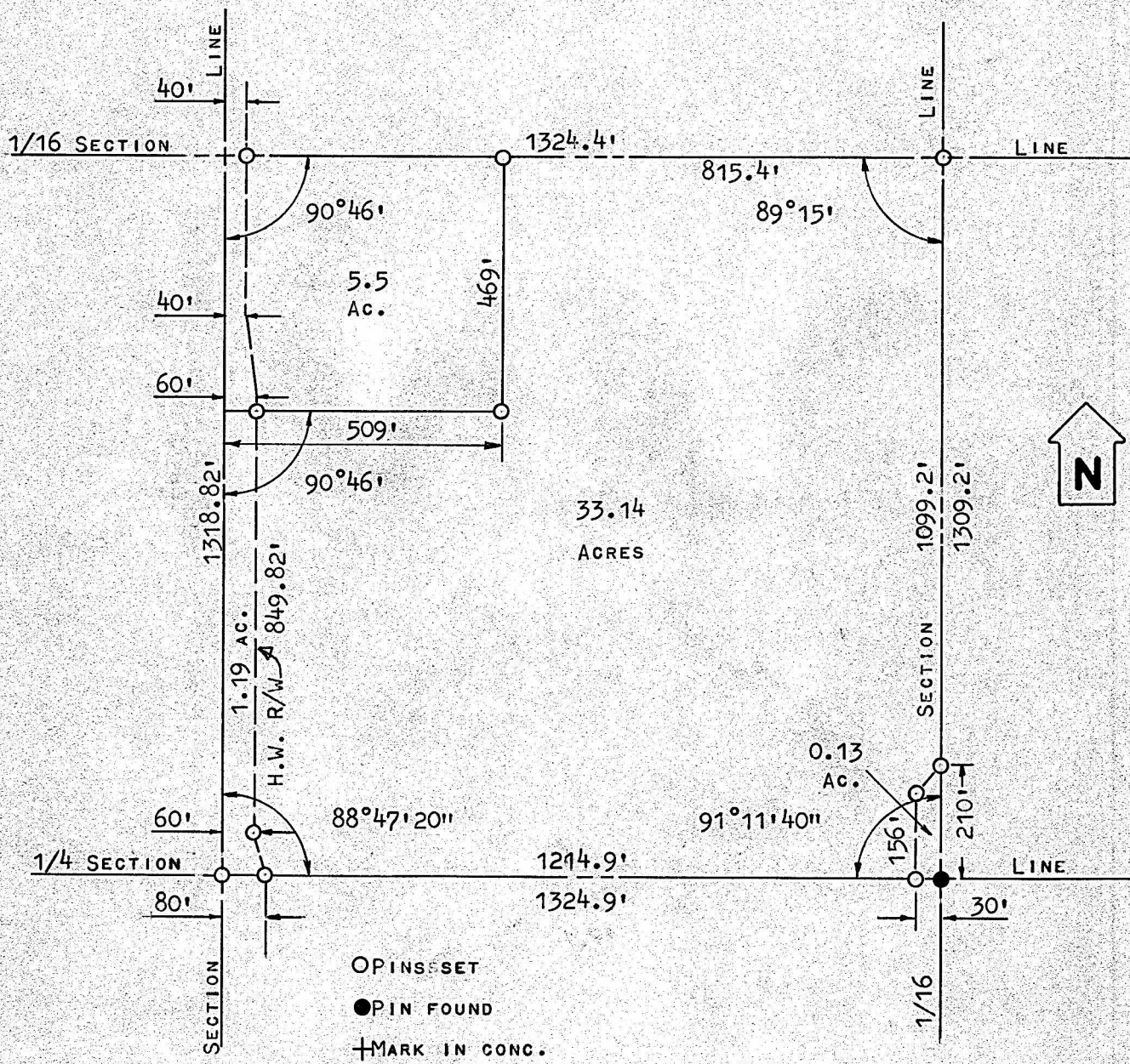

STATE OF KANSAS)
COUNTY OF MCPHERSON) SS

I, MELVIN FERGUSON, COUNTY ENGINEER OF MCPHERSON CO., KANSAS, DO HEREBY CERTIFY THAT UNDER MY SUPERVISION A SURVEY WAS MADE OF THE SW1/4, NW1/4 IN SECTION 21, T19S-R3W OF THE 6TH P.M. EXCEPT THAT PART USED FOR HIGHWAYS: PURPOSES AND TRACTS DESCRIBED AS FOLLOWS:

#1 BEGINNING AT THE NW CORNER OF THE SW1/4, NW1/4 OF SAID SECTION 21, T19S-R3W, THENCE EAST 509 FEET, THENCE SOUTH 469 FEET, THENCE WEST 509 FEET TO THE SECTION LINE, THENCE NORTH 469 FEET TO THE PLACE OF BEGINNING. SAID TRACT CONTAINS 5.5 ACRES MORE OR LESS.

#2 BEGINNING AT THE SE CORNER OF THE SW1/4, NW1/4 OF SAID SECTION 21, T19S-R3W; THENCE WEST, ON THE SOUTH LINE OF SAID SW1/4, NW1/4, 30 FEET; THENCE NORTH, PARALLEL TO THE EAST LINE OF SAID SW1/4, NW1/4, 156 FEET; THENCE NORTHEASTERLY, TO A POINT ON THE EAST LINE OF SAID SW1/4, NW1/4, 210 FEET NORTH OF THE POINT OF BEGINNING; THENCE SOUTH 210 FEET TO THE POINT OF BEGINNING. SAID TRACT CONTAINS 0.13 ACRES MORE OR LESS.

SAID SW1/4, NW1/4 CONTAINS 39.96 ACRES MORE OR LESS, THIS INCLUDES ALL TRACTS AND THE HIGHWAY RIGHT-OF-WAY.

SURVEY CALLED FOR BY DUGUID INVEST. CO. INC.

SIGNED ON THE 19th DAY OF MARCH, 1974.

Melvin Ferguson
MELVIN FERGUSON
COUNTY ENGINEER
MCPHERSON CO., KANSAS

MICROFILM

