

SURVEY IN THE NW 1/4
SECTION 21-T19S-R3W

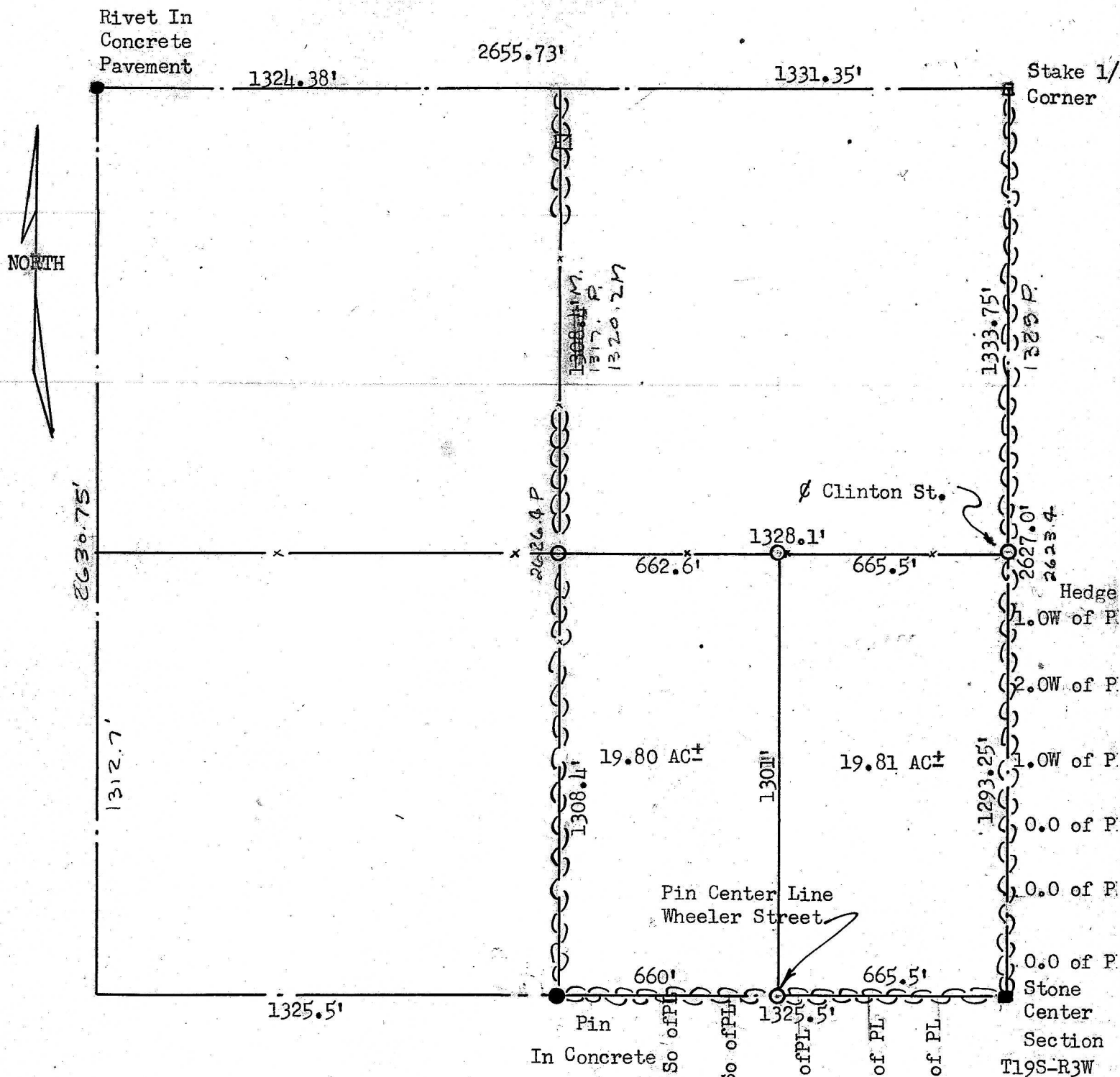

McPherson County) SS
State of Kansas)

I, Francis D. Wagner do hereby certify that I did cause to be done on the 7th day of May, 1954. A survey of a tract of land in the Northwest quarter of Section 21-T19S-R3W of the 6th P.M. Described as follows:

Beginning at a stone which is the Center of Section 21-T19S-R3W of the 6th P. M; thence 1293.25' feet North along the quarter section line between the NE & NW quarters; thence 665.5' feet West; thence 1301' feet South to the quarter section line between the NW & SW quarter; thence 665.5' East to place of beginning tract of land contains 19.81 Acres. ±