

SURVEY OF A TRACT OF LAND IN THE
NE 1/2 SECTION 21, T19S, R3W
MC PHERSON COUNTY, KANSAS

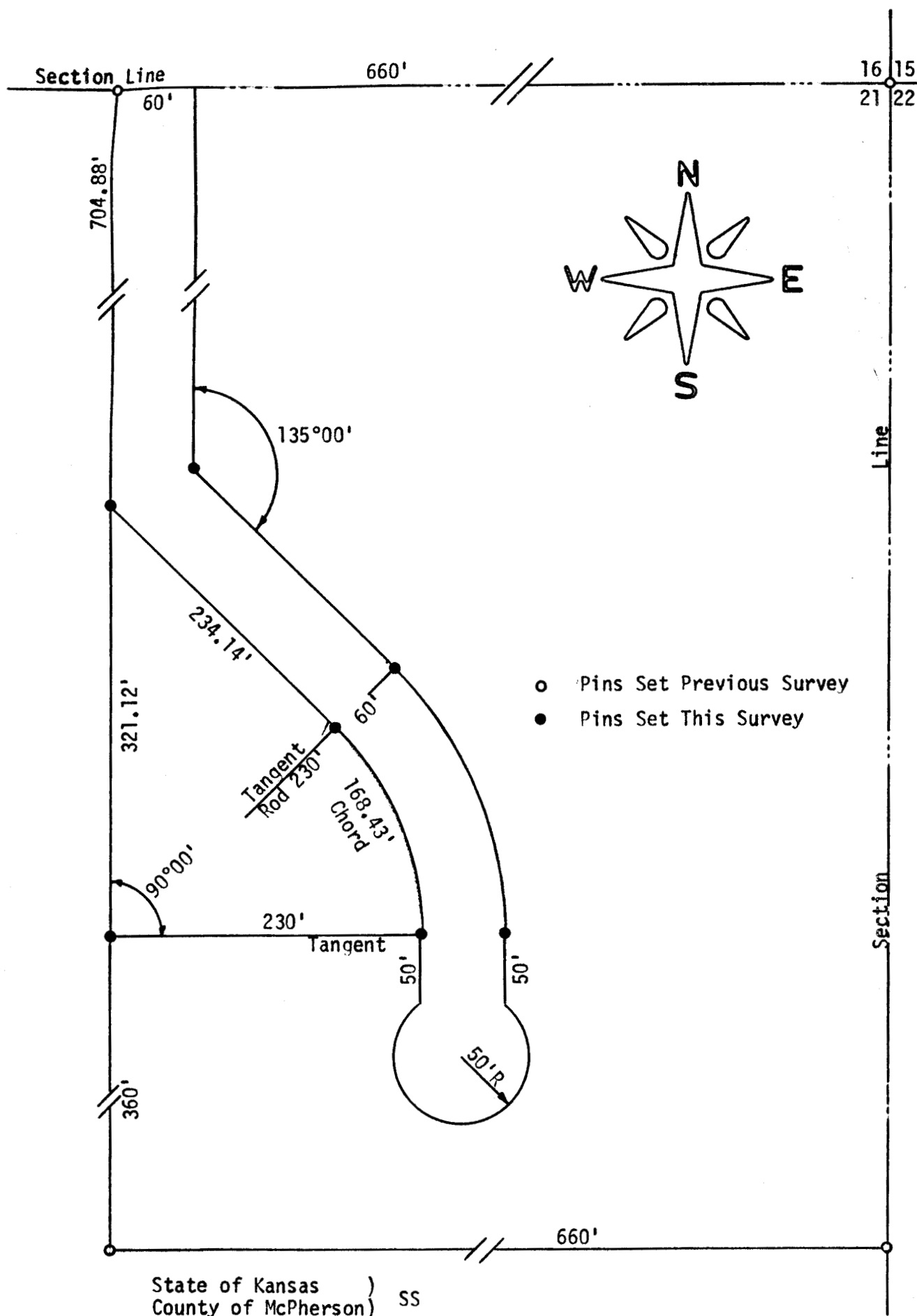

I, F. R. Rankin, County Engineer of McPherson Co., Ks., do hereby certify that under my supervision a survey was made in the East 660' of the NE 1/4 Sec. 21, T19S, R3W of the 6th P.M. and described as follows: Commencing at the NE Corner of the NE 1/4; thence West 660'; thence So. parallel with the East line of said NE 1/4 704.88' to the place of beginning; thence So. 321.12'; thence 90°00' East, a distance of 230'; thence Westerly on a curved line with a radius of 220', a chord distance of 168.43'; thence Westerly 234.14' to the place of beginning. The land herein described contains 1.06 acres more or less and the above plat is a true exhibit of said survey as far as it is known to me. Survey requested by Harry M. Weelborg Signed this 29th day of August, 1973

F. R. Rankin, P. E.
Director of P.W. & County Engr.
McPherson, Kansas

MICROFILM

Sec Bitt 533