

SURVEY OF A TRACT OF LAND IN THE
NE 1/4 SECTION 21, T19S, R3W
MC PHERSON, KANSAS

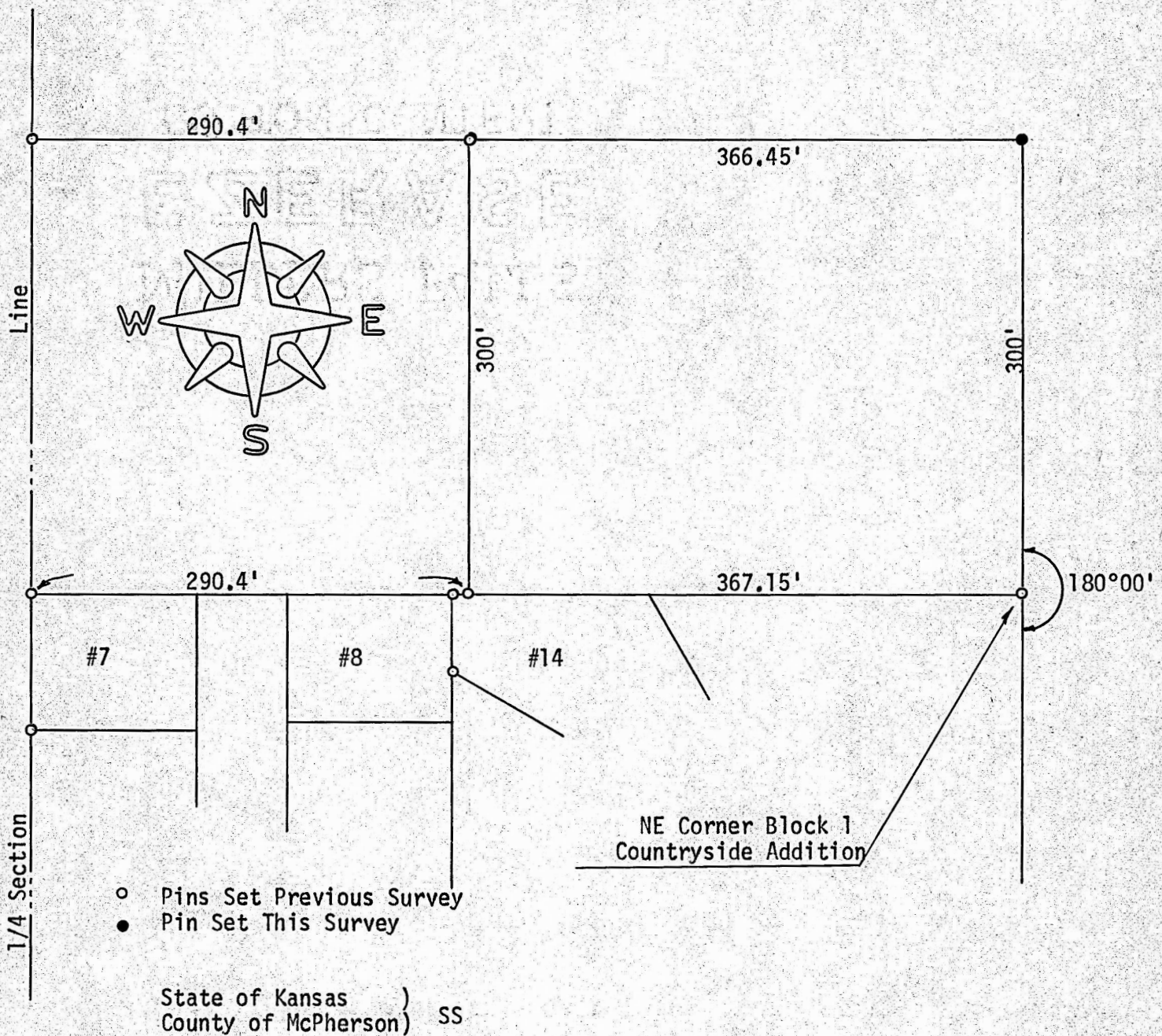

I, F. R. Rankin, County Engineer of McPherson, Kansas, do hereby certify that under my supervision a survey was made in the NW 1/4, SW 1/4, NE 1/4 Section 21, T19S, R3W of the 6th P.M. and described as follows:

Beginning at the NE corner of Block 1 of Countryside Addition to the City of McPherson, Kansas; thence North 300 feet; thence West 366.45 feet; thence South 300 feet to the North line of said Block 1; thence East 367.15 feet to the point of beginning. The land herein described contains 2.53 acres.

The above plat is a true exhibit of said survey as far as it is know to me.

Survey requested by Bob Perrin

Signed this 14 day of November, 1973

F. R. Rankin, P. E.
Administrator of P.W. & County Engr.
McPherson, Kansas

