

NW Cor, Sec 21 T19S-R3W

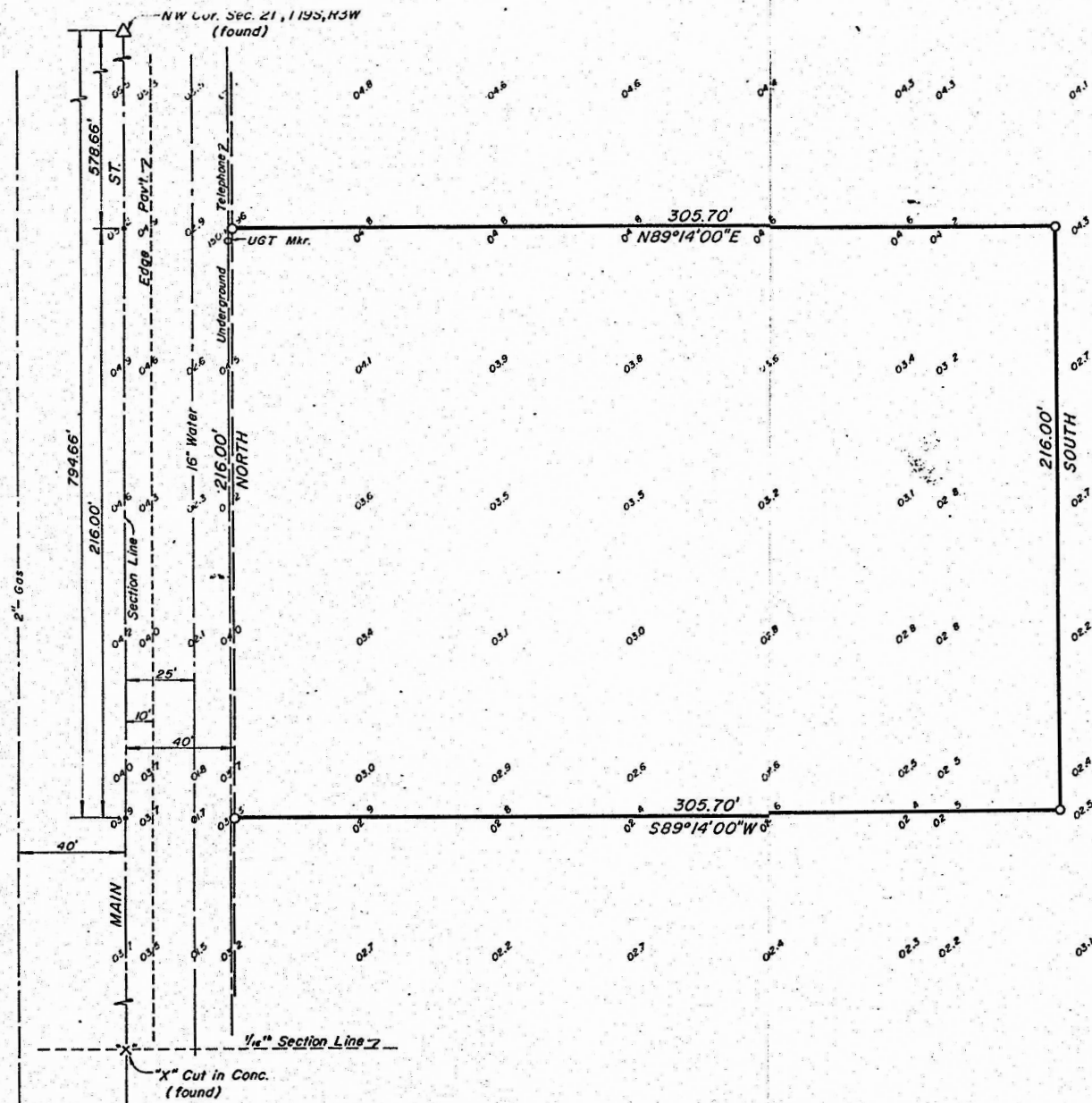

NOTE:

- ① No Cable Television available at present.
- ② No Storm Sewer available at present.
- ③ No Sanitary Sewer available at present.
- ④ Power runs in Easement of Lots on West side of street. (Behind Houses)
- ⑤ Site is above 100 year flood plane elevation.



Scale: 1" = 30'



A Tract of land in the Northwest Quarter of Section 21, T19S, R3W of the Sixth Principal Meridian, more particularly described as follows:
Beginning at a point five hundred seventy eight and sixty six hundredths (578.66') feet South and forty (40') feet East of the NW corner of said Sec.; Thence on a bearing of N89°14'00"E for a distance of three hundred five and seventy hundredths (305.70') feet; Thence South for a distance of two hundred sixteen (216.00') feet; Thence on a bearing of S89°14'00"W for a distance of three hundred five and seventy hundredths (305.70') feet; Thence North for a distance of two hundred sixteen (216.00') feet to the point of beginning.
The above described tract contains 1.515 Acres, more or less.

BELLEVUE APARTMENTS
Mc PHERSON, KANSAS
FOREST INVESTMENT CORP.
BELLEVUE, WASHINGTON

PROJ. NO. 78-90 DATE Nov. 16, 1978 SHEET NO. 1 OF 1



REGISTERED
LAND
SURVEYOR

SURVEYS
GEORGE L. PLACE

SENIOR
ENGINEERING
TECHNICIAN