

A SURVEY OF TRACT OF LAND IN THE
NE1/4, SECTION 21, T19S, R3W
MCIPHERSON COUNTY, KANSAS

- PINS FOUND THIS SURVEY
- PINS SET THIS SURVEY

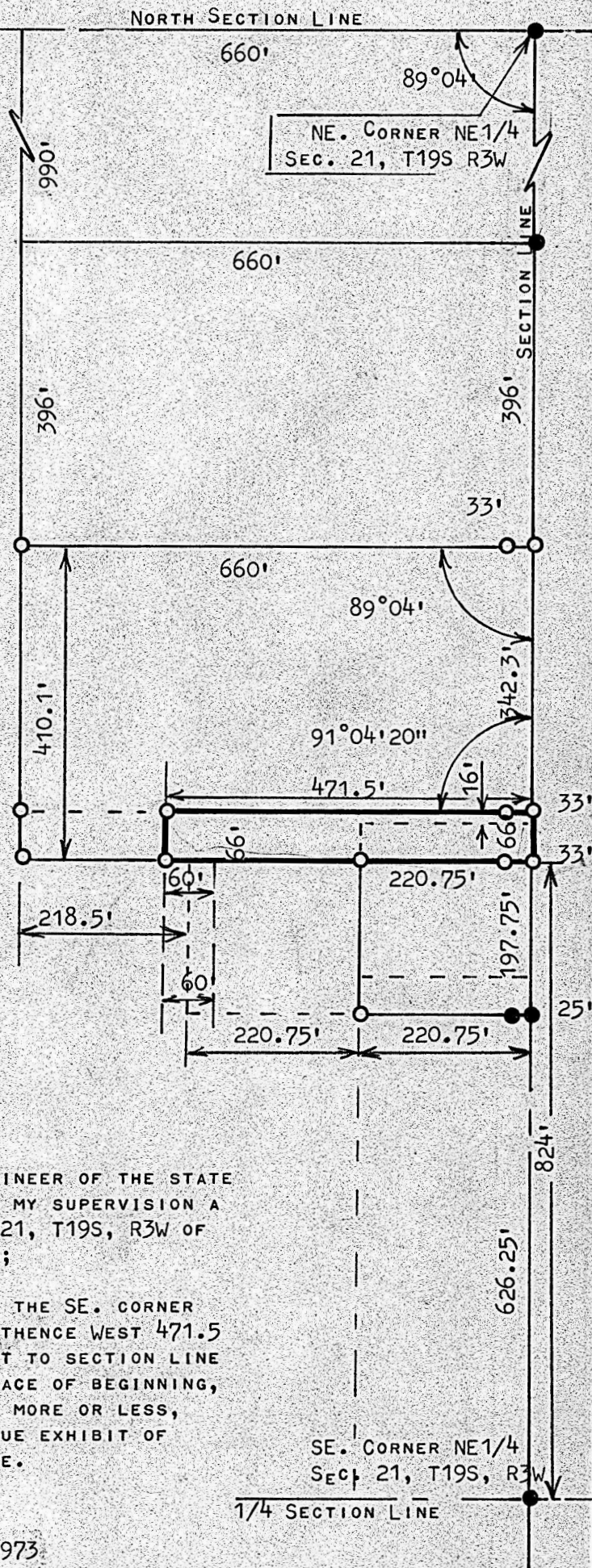

STATE OF KANSAS)
COUNTY OF MCIPHERSON) SS

I, FRANCIS R. RANKIN, PROFESSIONAL ENGINEER OF THE STATE
OF KANSAS DO HEREBY CERTIFY THAT UNDER MY SUPERVISION A
SURVEY WAS MADE IN THE NE1/4, SECTION 21, T19S, R3W OF
THE 6TH. P.M. AND DESCRIBED AS FOLLOWS;

BEGINNING AT A POINT 824 FEET NORTH OF THE SE. CORNER
OF SAID NE1/4, SECTION 21, T19S, R3W: THENCE WEST 471.5
FEET; THENCE NORTH 66 FEET; THENCE EAST TO SECTION LINE
471.5 FEET; THENCE SOUTH 66 FEET TO PLACE OF BEGINNING,
SAID TRACT OF LAND CONTAINS 0.71 ACRES MORE OR LESS,
AND THAT THE ACCOMPANYING PLAT IS A TRUE EXHIBIT OF
SAID SURVEY AS FAR AS IT IS KNOWN TO ME.

SURVEY CALLED FOR BY BOB PERRIN

SIGNED THIS 21 DAY OF FEBRUARY, 1973

Francis Rankin
FRANCIS RANKIN
PROFESSIONAL ENGINEER
MCIPHERSON, KANSAS

