

Part of SW $\frac{1}{4}$, SE $\frac{1}{4}$, Section 21, T.19.S., R.2.W., 6th. P. M.

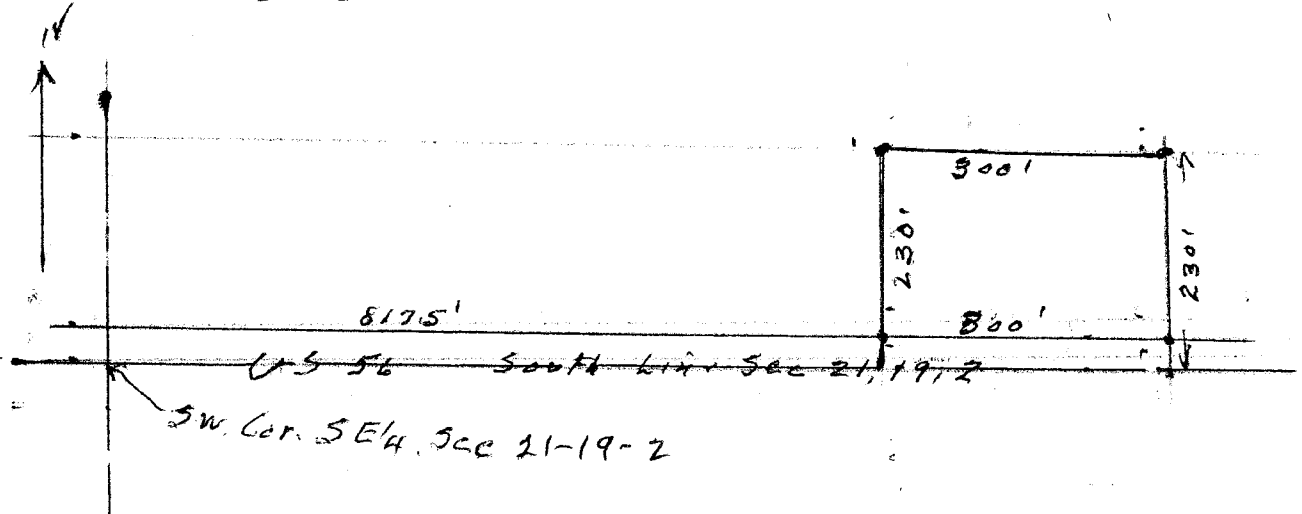

State of Kansas,)
County of McPherson,) SS.

I, G.D. Johnson, Licensed Civil Engineer in the State of Kansas, do hereby certify that I did on the 1st. day of March, 1962 survey part of the SW $\frac{1}{4}$. SE. Sec. 21., T.19.S., R.2.W., 6th. P.M., Beginning 817.5 feet east of the SW. Cor. of said SE $\frac{1}{4}$. Sec. 21., T.19.S., R.2.W., Thence east of Section line 300 feet., thence north 230 feet, thence west 300 feet, thence south 230 feet to the place of beginning.

I also certify that accompanying plat is a true exhibit of said survey.

G. D. Johnson
G. D. Johnson, Engr.

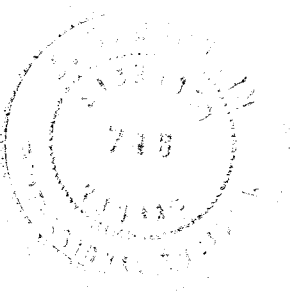

MICROFILM