

Part of $N\frac{1}{2}.SE\frac{1}{4}$, Sec. 21., T.19.S., R.2.W., 6th. P. M.

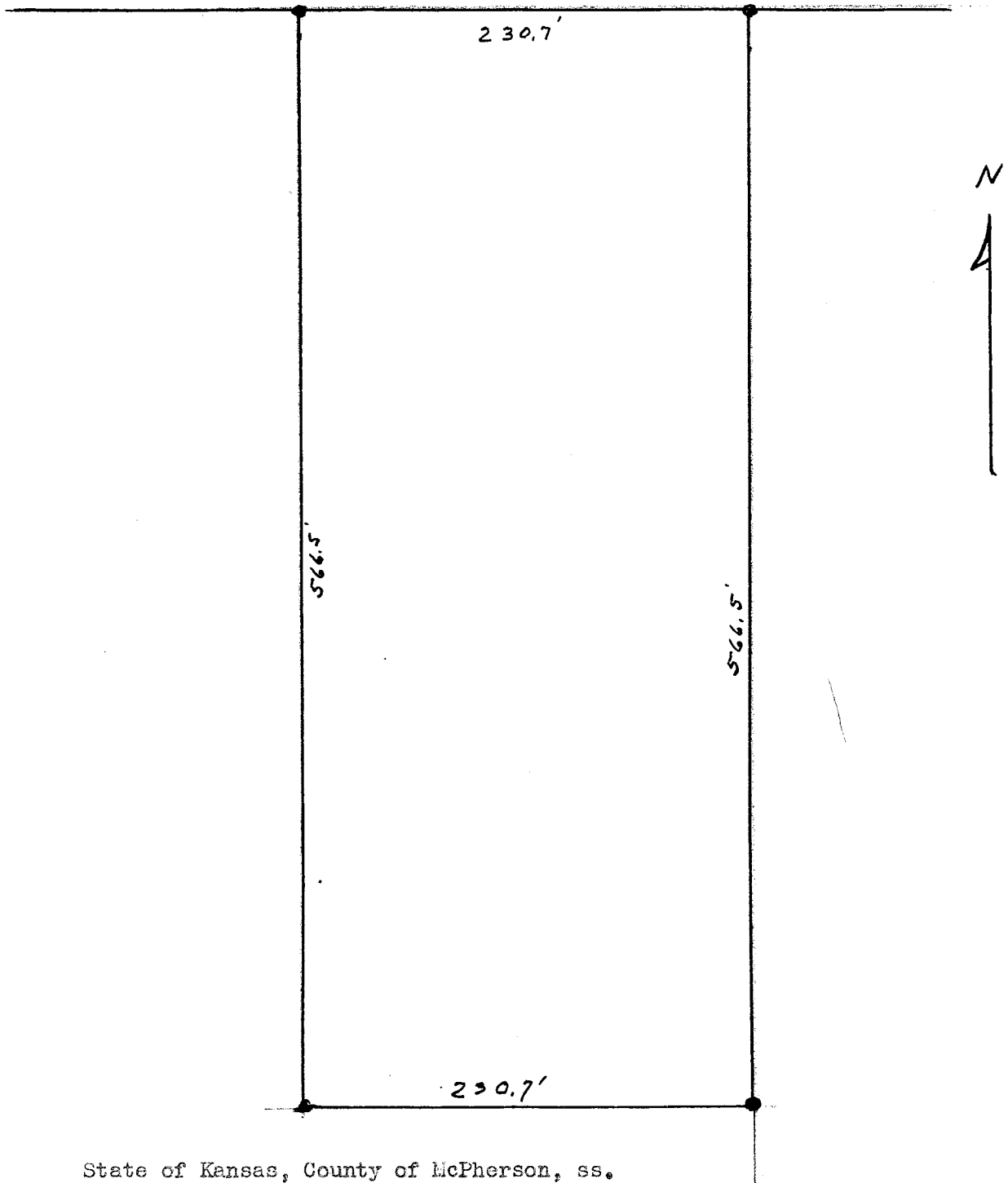

State of Kansas, County of McPherson, ss.

I, G.D. Johnson, Licensed Civil Engineer of the State of Kansas, do hereby certify that I did on the 16th. day of October, 1959 survey the following property.

Part of the North Half, of Southeast Quarter of Sec. 21. T. 19.S., R.2.W. of 6th. P. M. containing three (3) Acres more or less. Beginning 300 ft. west of west line of Santa Fe Street and 566.5 South of A, T. & S. F. Railway Right of Way on the west line of the City Limits of the City of Galva, Kansas, Thence north along said line of City Limits 566.5 ft.