

- LEGEND**
- △ - Sectional Monument Found
 - - Survey Monument Found
 - - 5/8" x 24" Iron Rebar Set
 - ⊗ - "X" Cut in Concrete Set

MCPHERSON STREET

MAIN STREET

PARCEL 1
9216.01 S.F.

PARCEL 2
11,246.13 S.F.

AUXILIARY BUILDING

GAS STATION

U.S. HIGHWAY 56

SURVEYOR'S CERTIFICATE:

I hereby certify this plat to be a true, correct and complete representation of the property described on attached sheets, as surveyed under my supervision, this 14th day of July, 1993.

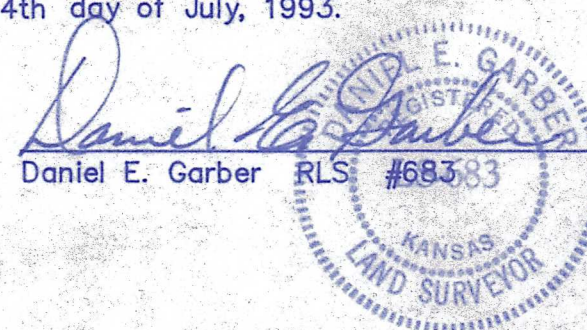

NE Cor. SE 1/4
Sec. 21, T19S, R2W

SE Cor. SE 1/4
Sec. 21, T19S, R2W

SW Cor. SE 1/4
Sec. 21, T19S, R2W

JAKE KOEHN

GARBER SURVEYING SERVICE, P.A.

GSS 423 WEST FIRST AVENUE
HUTCHINSON, KANSAS 67501
316-665-7032

**A PORTION OF THE SE 1/4
SECTION 21, T19S, R2W**

Drawn By: TJK	Checked By: DEG
Scale: 1"=20'	Job No.: G93-369
Date: 07/14/1993	Sheet 1 of 1 Sheets