



200 E. 4TH ST.  
NEWTON, KS 67114  
(316) 799-2258 WICHITA  
(316) 284-2799 NEWTON  
FAX (316) 283-6048

Project No. 17806 Sheet No.           

Date: February 22, 1999 By Bernard Brauh - Property @ 21-19-2W McPherson Co., KS  
CLIENT:

LEGAL DESCRIPTION: A part of the Southeast Quarter (SE 1/4) of section Twenty-one (21), Township Nineteen (19) South, Range Two (2) West of the Sixth Principal Meridian, described as follows: Beginning at a point 1,340.55 feet East of the West line of said Southeast Quarter (SE 1/4) and on the North right-of-way line of U.S. Highway 56, (said point of beginning being 256 feet West of the Southwest corner of the Corporate City of Galva), thence North 165 feet, thence West 123 feet, thence South 165 feet to said right-of-way line, thence East 123 feet on said right-of-way line to the place of beginning, said tract contains .46 acres, more or less.

I Hereby Certify that this Boundary Survey was made under my supervision and is correct to the best of my knowledge.

John F. Thimmesch, L.S. 1176



- SET 5/8" REBAR "MASON"
- PINS FOUND
- △ SECT. COR. FOUND
- (R) RECORD DISTANCE
- (D) DEED DISTANCE
- (M) MEASURED DISTANCE
- (C) CALCULATED DISTANCE

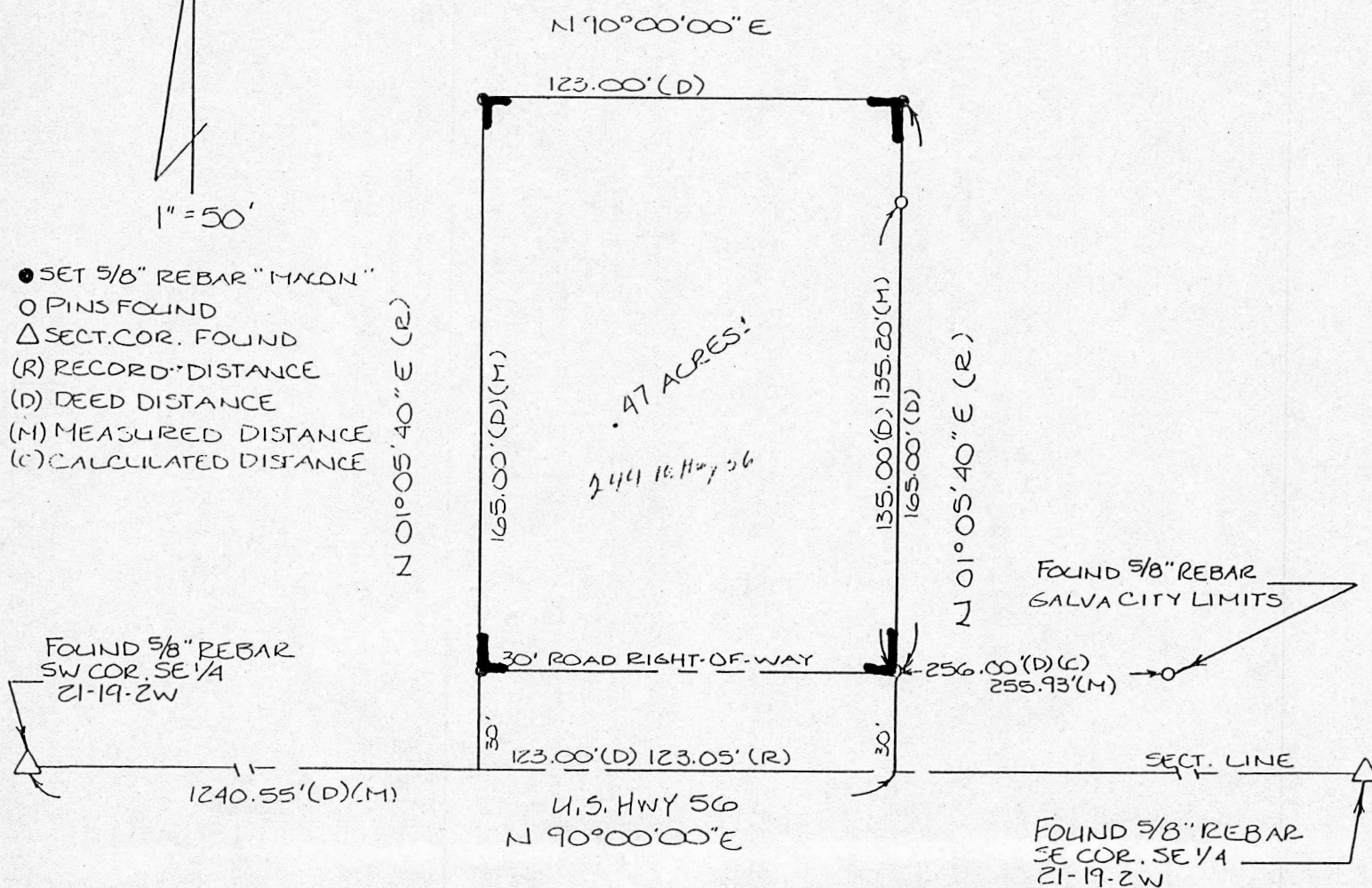

EMPIRE SEY 21