

SURVEY OF PART OF THE  
SE 1/4 SECTION, 21, T19S, R2W  
IN THE CITY OF GALVA

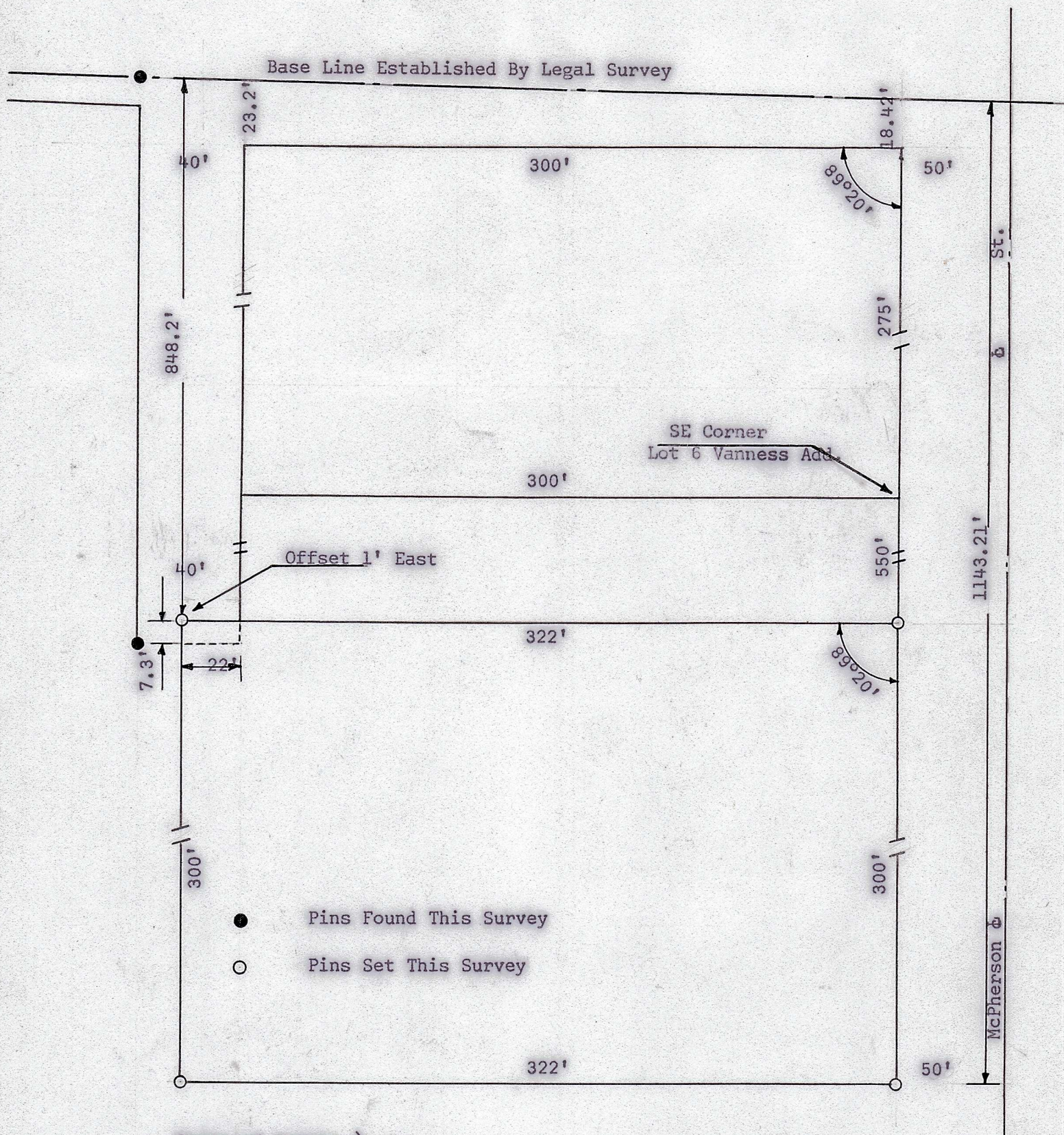

State of Kansas ) SS  
McPherson County)

I, Francis Rankin, Professional Engineer, of the State of Kansas do hereby certify that under my supervision a survey was made on the 6th day of September, 1962, in the SE 1/4 Section 21, T19S, R3W of the 6th P.M. and described as follows:

Beginning at a point 550 feet south of the SE corner of Lot 6 Vanness Addition to the City of Galva, thence 300 feet south, thence 322 feet west, thence 300 feet north, thence 322 feet east to the place of beginning, and that the accompanying plat is a true exhibit of said survey as far as it is known to me.

Signed this 7 day of Sept, 1962



MICROFILM