

SE $\frac{1}{4}$ SECTION 21, T19S, R2W

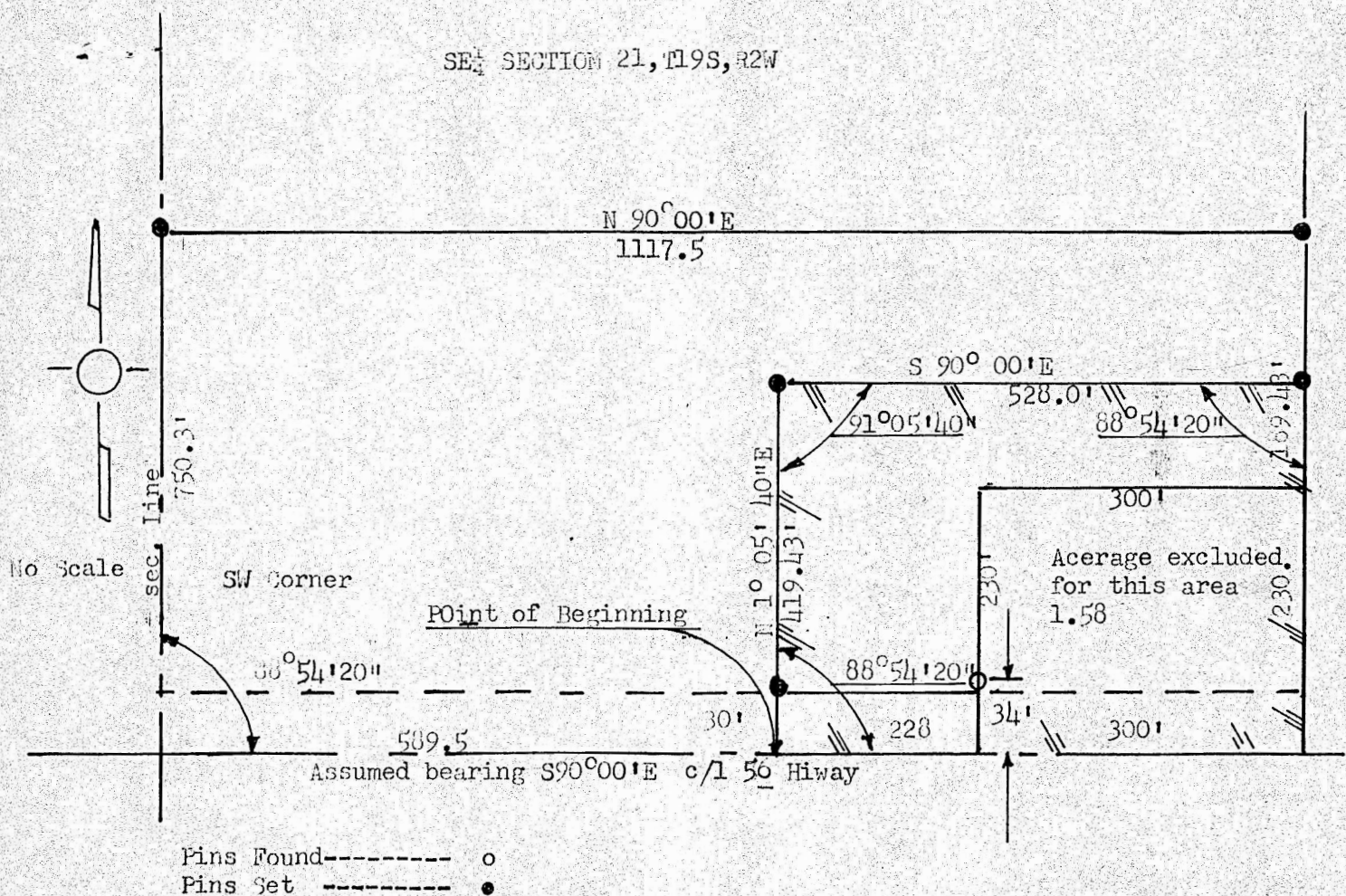

This survey called for by Percy Mastre Rt#1 Galva, Kansas

DESCRIPTION

Beginning on the south section line 589.5 feet East of the SW corner of the SE $\frac{1}{4}$ of Section 21, T19S, R3W, said section line being assumed to be on bearing S 90° 00' E, - thence on bearing N 1° 05' 40" E, a distance of 419.43 feet; said line being parallel with the west line of said $\frac{1}{4}$ Section; - thence on bearing S 90° 00' E, a distance of 528.0 feet; - thence on bearing S 1° 05' 40" W, a distance of 419.43 feet; - thence on bearing along the south section line of S 90° 00' W a distance of 528.0 feet and to the point of beginning, except a tract Beginning at the SE corner of said tract, thence north 230.0 feet; - thence west 300.0 feet; - thence south 230.0 feet; - thence east on the south section line 300.0 feet to the point of beginning. said tract contains 3.5 acres more or less, exclusive of excepted tract.

SURVEYORS CERTIFICATION

I, F.R. Rankin, a licensed land surveyor in the State of Kansas, Hereby certify that a survey of the above described tract was made under my supervision, and that the attached plat is a true representation of the said survey, so far as it is known to me.

Signed this 17 day of November 1976 at McPherson, Kansas.

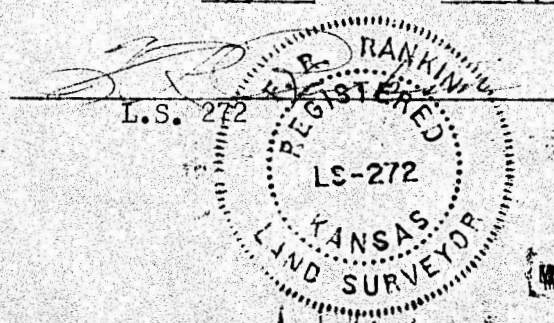

MICROFILM