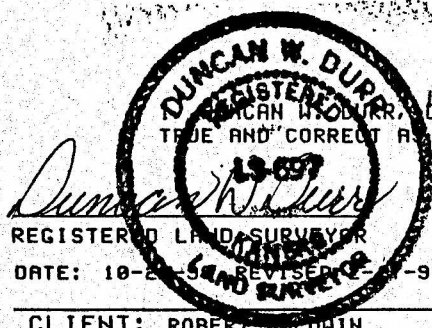
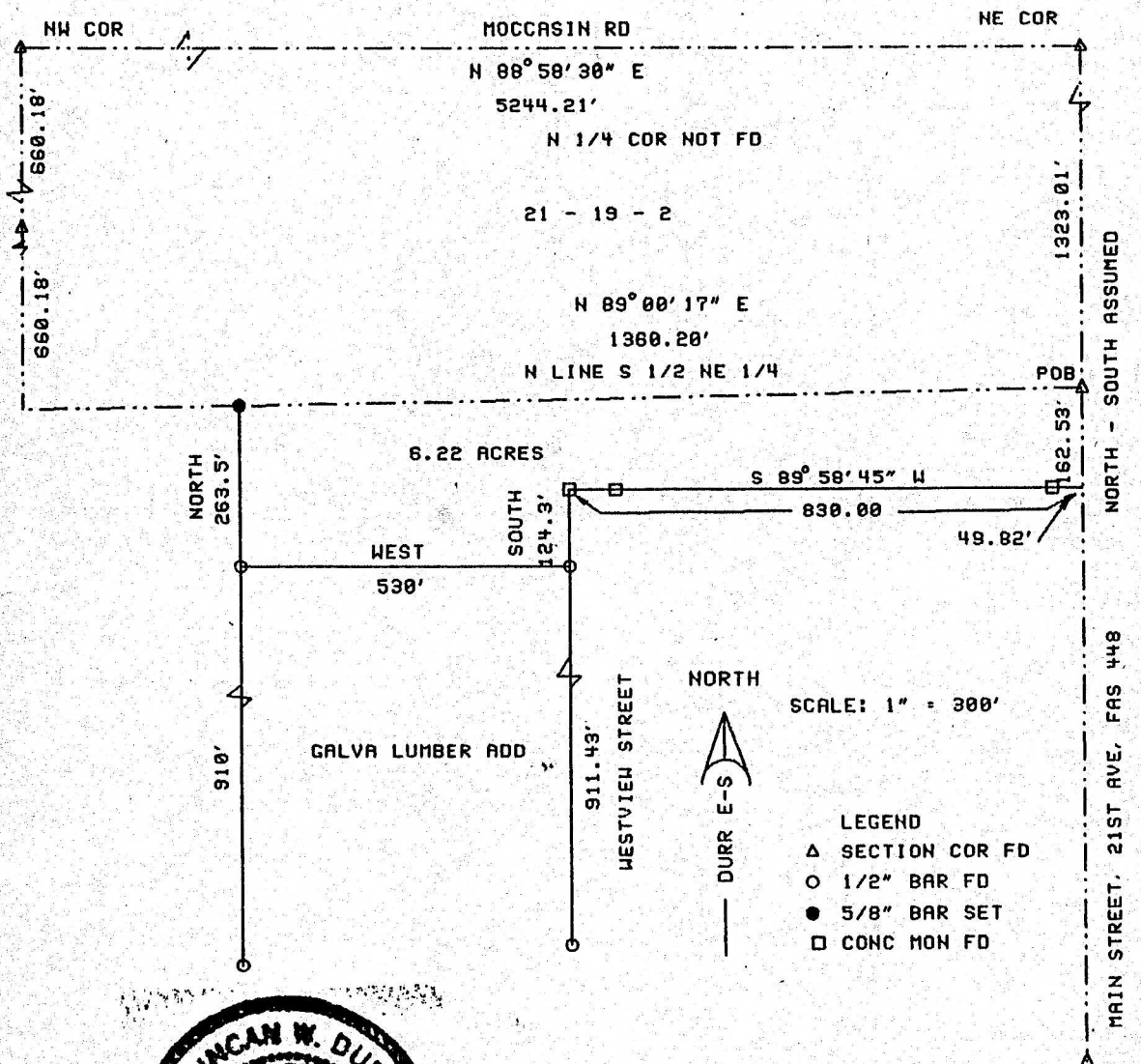

**DURR ENGINEERING,**

ENGINEERING, SURVEYING, PLANNING, &amp; DEVELOPMENT

525 HOWARD  
HUTCHINSON, KS. 67501  
PHONE: 316-663-9613

I, DUNCAN W. DURR, DO HEREBY CERTIFY THE ABOVE SURVEY TO BE TRUE AND CORRECT AS SURVEYED BY ME THIS DATE HEREIN WRITTEN. E 1/4 COR

REGISTERED LAND SURVEYOR

DATE: 10-2-55 REVISED: 11-97 TO ADD AREA

CLIENT: ROBERT BREDAIN

DESCRIPTION: BEGINNING AT THE NORTHEAST CORNER OF THE SOUTH HALF OF THE NORTHEAST QUARTER OF SECTION 21, TOWNSHIP 19 SOUTH, RANGE 2 WEST OF THE 6TH PM, McPHERSON COUNTY, KANSAS; THENCE SOUTH, A DISTANCE OF 162.53 FEET; THENCE S 89° 58' 45" W, A DISTANCE OF 830.00 FEET TO THE WEST LINE OF WESTVIEW STREET; THENCE SOUTH, A DISTANCE OF 124.30 FEET TO THE NORTHEAST CORNER OF GALVA LUMBER ADDITION TO THE CITY OF GALVA; THENCE WEST, A DISTANCE OF 530.0 FEET TO THE NORTHWEST CORNER OF GALVA LUMBER ADDITION; THENCE NORTH, A DISTANCE OF 263.50 FEET TO THE NORTH LINE OF THE SOUTH HALF OF THE NORTHEAST QUARTER SAID SECTION; THENCE N 89° 00' 17" E, A DISTANCE OF 1360.20 FEET TO THE POINT OF BEGINNING; TRACT CONTAINS 6.22 ACRES; EXCEPT ANY RIGHTS OF WAY AND EASEMENTS OF RECORD.

STATE: KANSAS

COUNTY: McPHERSON

PROJECT: 9715