

Part of SE $\frac{1}{4}$, Sec. 21., T.19.S., R.2.W.

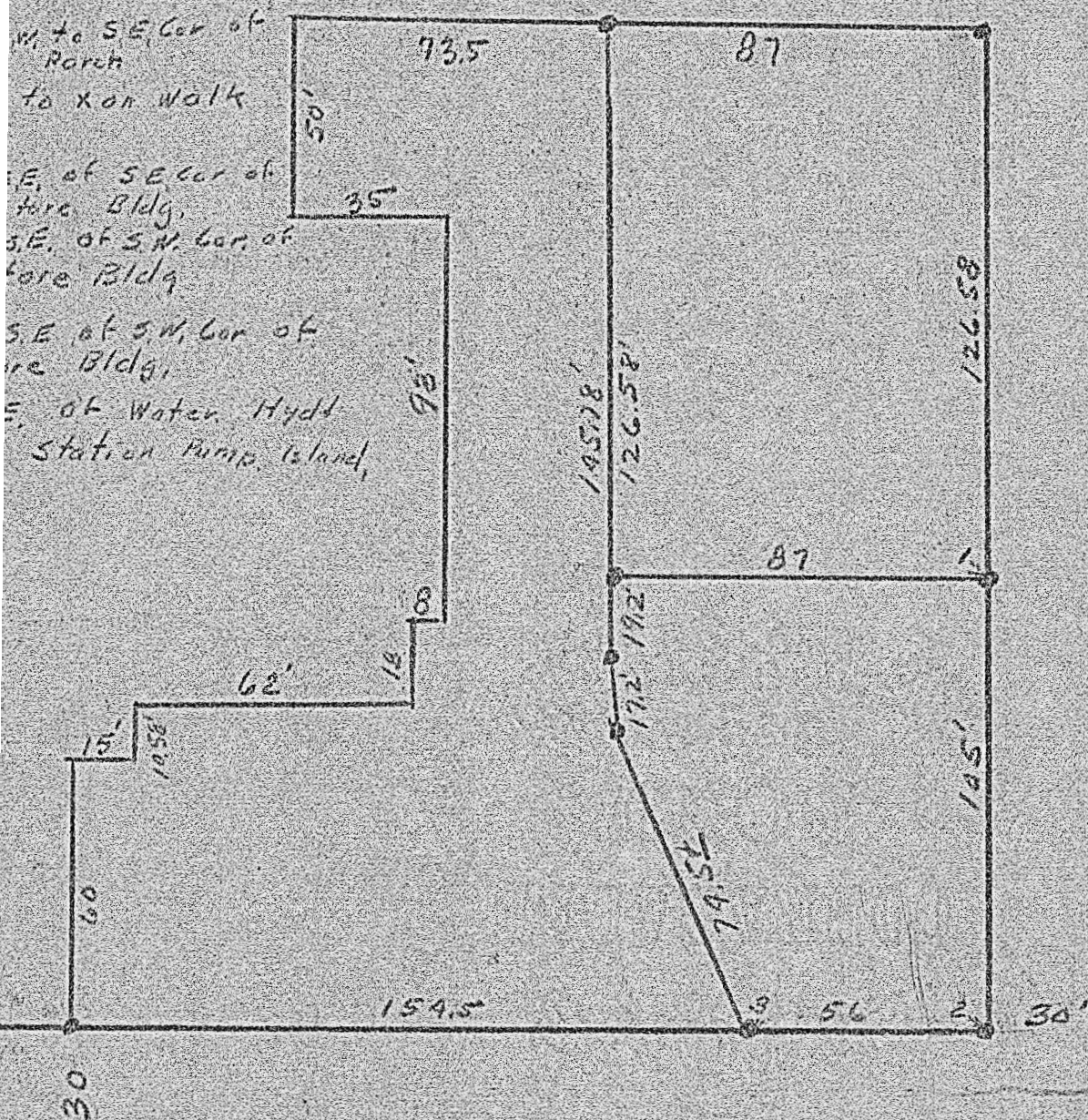

State of Kansas, County of McPherson, ss.

I, G.D. Johnson, Licensed Civil Engineer, do hereby certify that I did the 18th. day of August, 1952 survey the following described property. Part of SE $\frac{1}{4}$, Sec. 21., T.19.S., R.2.W. of 6th. P.M. Beginning 30 ft. north and 30 ft. west of SE. Cor. of SE $\frac{1}{4}$, Sec. 21., T.19.S., R.2.W. thence north 105 ft. parallel to east line of said Sec. 21., thence west 87. ft. parallel to the north line of said Sec. 21., thence south 19.2 ft. parallel to east line of said Sec. 21., thence southerly 17.2 ft. to a point 84.8 ft. west and 98.7 ft. north of SE. Cor. of said sec. 21., thence southeasterly 74.5 ft. more or less to a point 30 ft. north of south line of said sec. 21., thence east 56 ft. to the place of beginning. I also certify that the accompanying plat is a true exhibit of said survey.

G.D. Johnson