

PART OF THE N $\frac{1}{2}$  SE $\frac{1}{4}$  SECT. 21., T.19., R.2.W. 6TH. P. M.

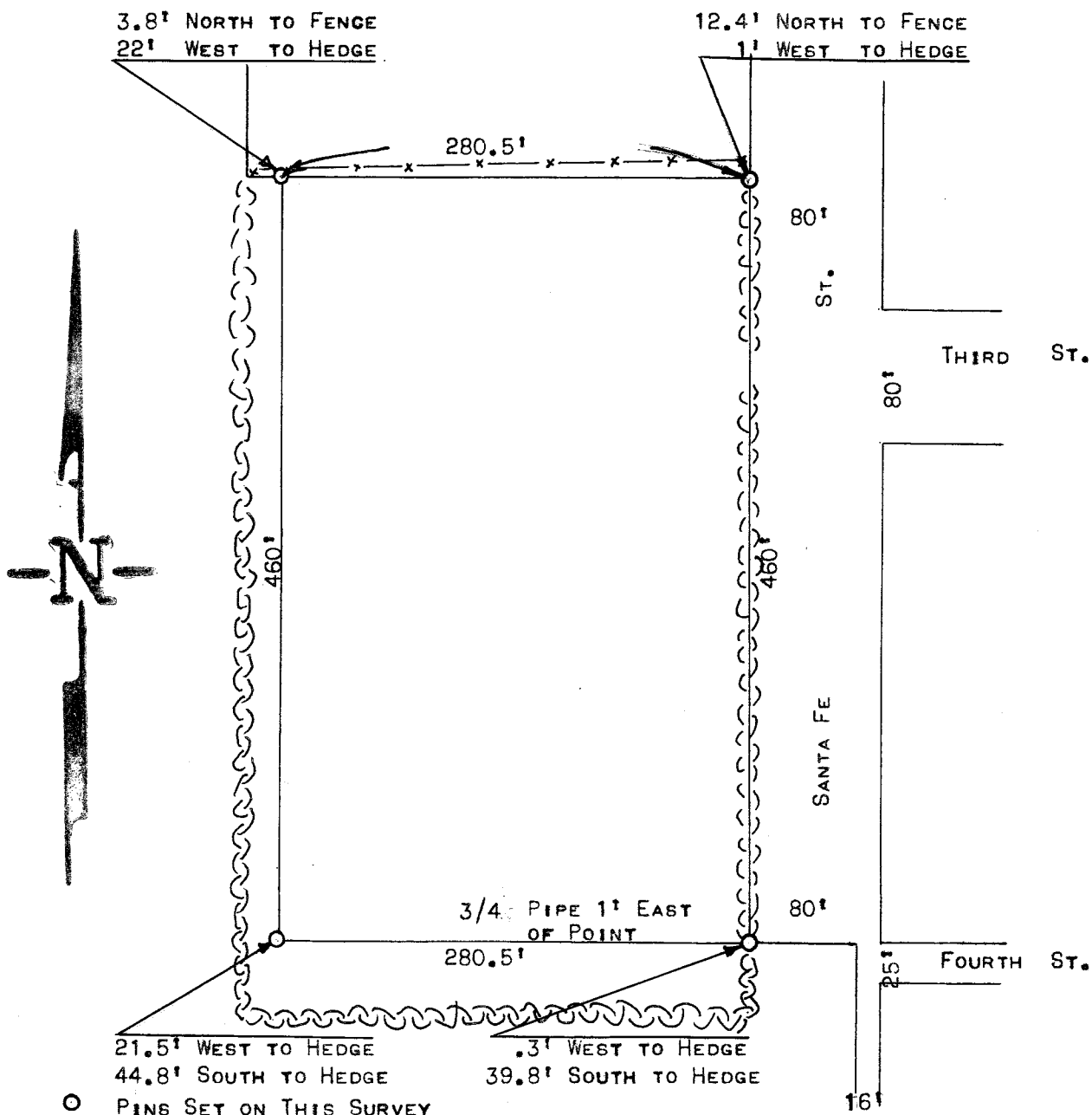

STATE OF KANSAS )  
COUNTY OF MCPHERSON ) SS

I, FRANCIS D. WAGNER COUNTY ENGINEER OF MCPHERSON COUNTY KANSAS DO HEREBY CERTIFY THAT I DID CAUSE TO BE DONE ON THE 3 AUGUST, 1956, A SURVEY IN THE N $\frac{1}{2}$  SE $\frac{1}{4}$  OF SECTION 21-T19S-R2W OF THE 6TH P.M. DESCRIBED AS FOLLOWS:

BEGINNING AT A POINT 260 FEET SOUTH AND 80 FEET WEST OF THE CENTER