

SURVEY OF A TRACT OF LAND IN THE
SE1/4, SECTION 21, T19S, R2W
McPHERSON COUNTY, KANSAS

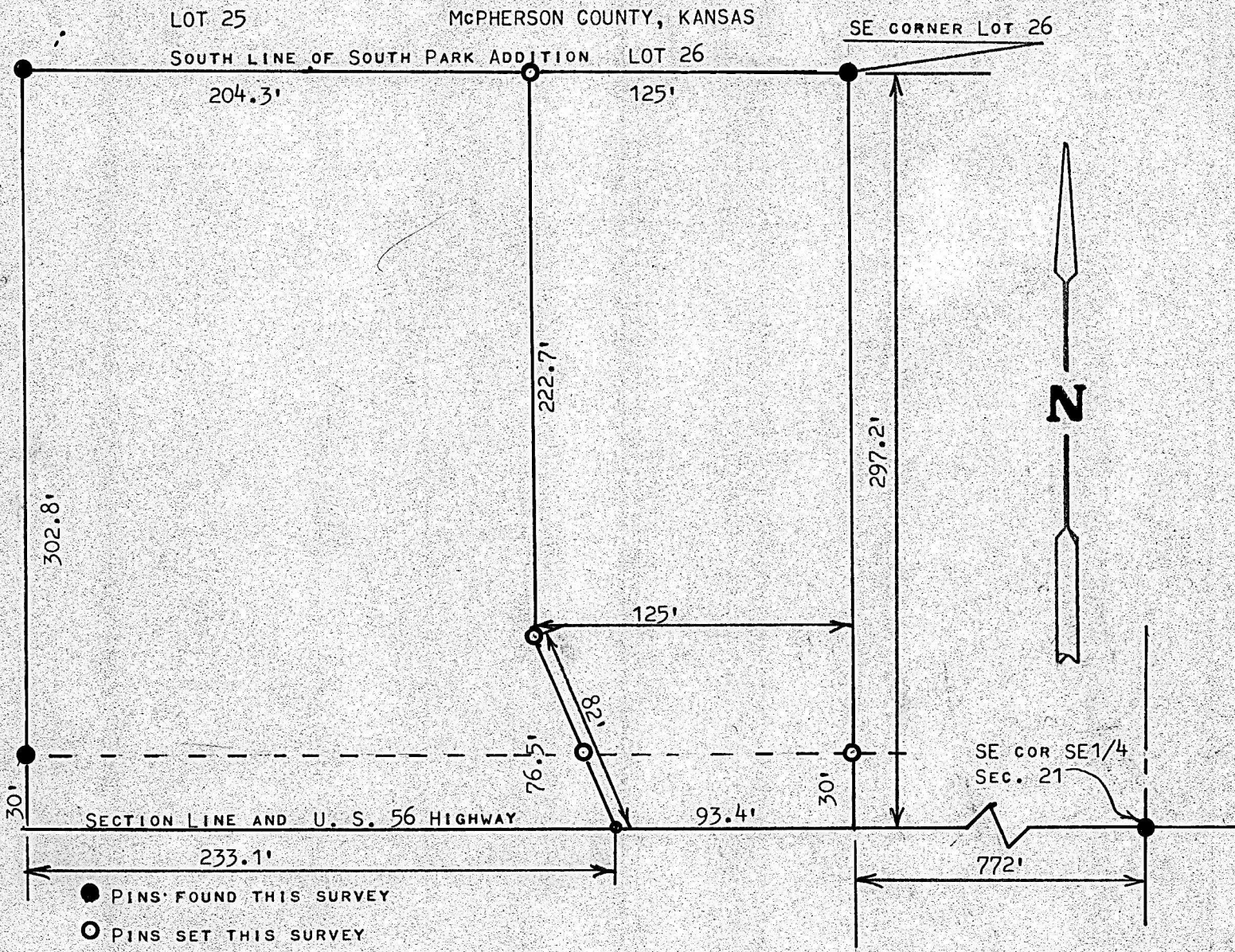

STATE OF KANSAS)
COUNTY OF MCPHERSON) SS

I, MELVIN FERGUSON, PROFESSIONAL ENGINEER OF THE STATE OF KANSAS DO HEREBY CERTIFY THAT UNDER MY SUPERVISION A SURVEY WAS MADE OF A TRACT OF LAND IN THE SE1/4, SECTION 21, T19S, R2W OF THE 6TH P.M. AND DESCRIBED AS FOLLOWS;

COMMENCING AT THE SOUTHEAST CORNER OF SAID SE1/4, SECTION 21, T19S, R2W; THENCE WEST ON SECTION LINE 772 FEET TO PLACE OF BEGINNING; THENCE NORTH 297.2 FEET TO THE SOUTHEAST CORNER OF LOT 26 OF SOUTH PARK ADDITION TO THE CITY OF GALVA; THENCE WEST ALONG THE SOUTH LINE OF SAID SOUTH PARK ADDITION 125 FEET; THENCE SOUTH PARALLEL WITH THE EAST PROPERTY LINE 222.7 FEET; THENCE SOUTHEASTERLY TO SECTION LINE 82 FEET, SAID POINT IS 93.4 FEET WEST OF PLACE OF BEGINNING; THENCE EAST ON SECTION LINE 93.4 FEET AND TO THE PLACE OF BEGINNING, AND THAT THE ABOVE PLAT IS A TRUE EXHIBIT OF SAID SURVEY AS FAR AS IT IS KNOWN TO ME.

SURVEY CALLED FOR BY JIM WARREN

SIGNED THIS 29th DAY OF AUGUST 1978

Melvin Ferguson
MELVIN FERGUSON
PROFESSIONAL ENGINEER
MCPHERSON, KANSAS

MELVIN FERGUSON
LICENSED
6772
KANSAS
PROFESSIONAL ENGINEER