

Stone 56 Cor Lot 14 Salter's  
 Survey of Canton  
 14.5 W of 6th of Ch. Main St.  
 252.3 N of 6th of Ch. Grove St

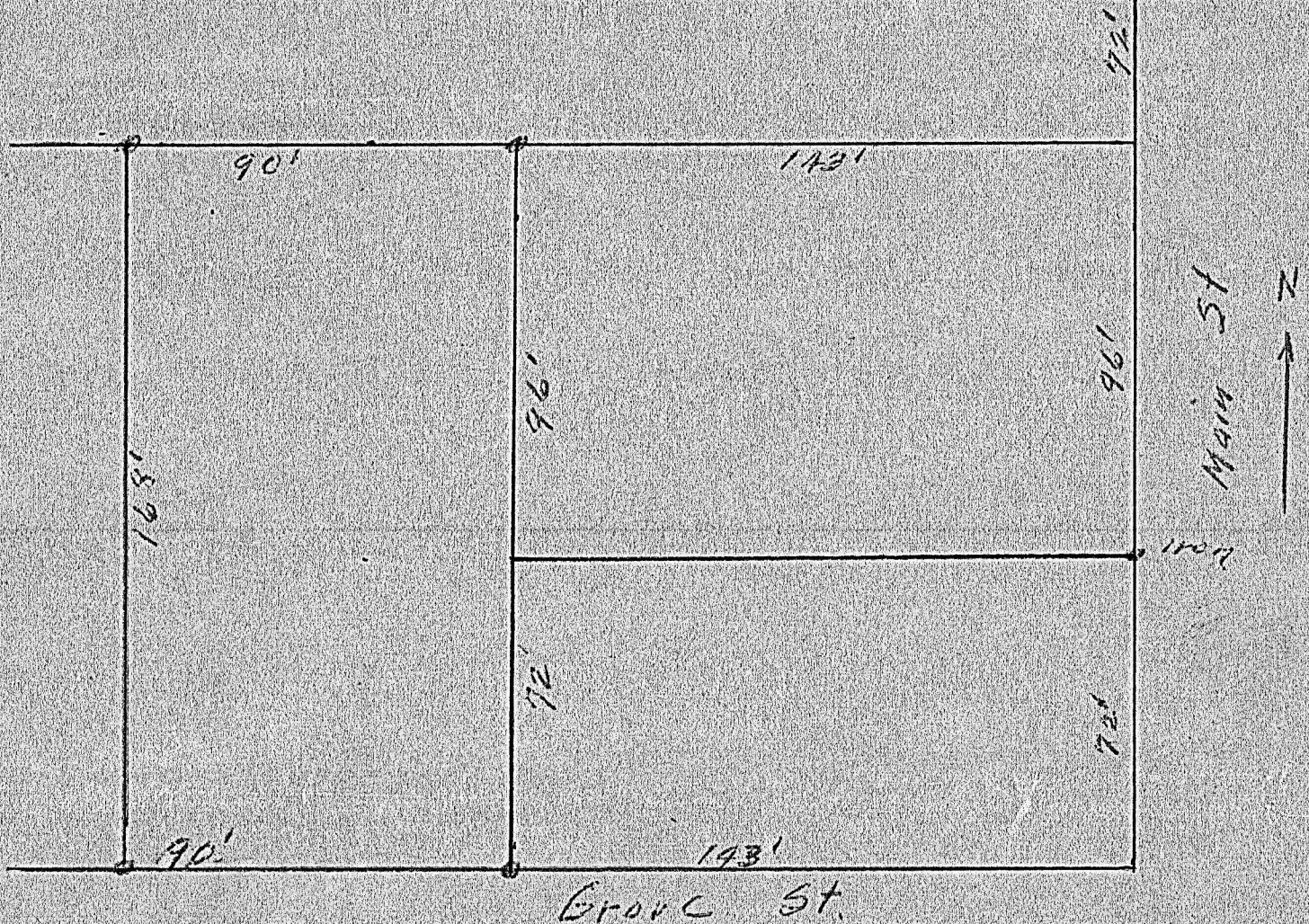

State of Kansas, County of McPherson, ss.

I, G.D. Johnson, Licensed Civil Engineer of the State of Kansas, do hereby certify that I did on the 25th. day of February, 1952, survey the following property. Part of the NE $\frac{1}{4}$ , SE $\frac{1}{4}$ , Sec. 21., T.19.S., R.1.W. Beginning 72 ft. south of the SE. Cor of Lot 14, Salter's Survey of Canton, Kansas, thence west 143' to point of beginning, thence south 168 ft., thence west 90 ft., thence north 168 ft., thence east 90 ft to point of beginning. I also certify that the accompanying plat is a true exhibit of said survey.



*G.D. Johnson*

MICROFILM