

A SURVEY IN THE W1/2, SE1/4  
SECTION 21, T19S, R1W  
MCPHERSON COUNTY, KANSAS

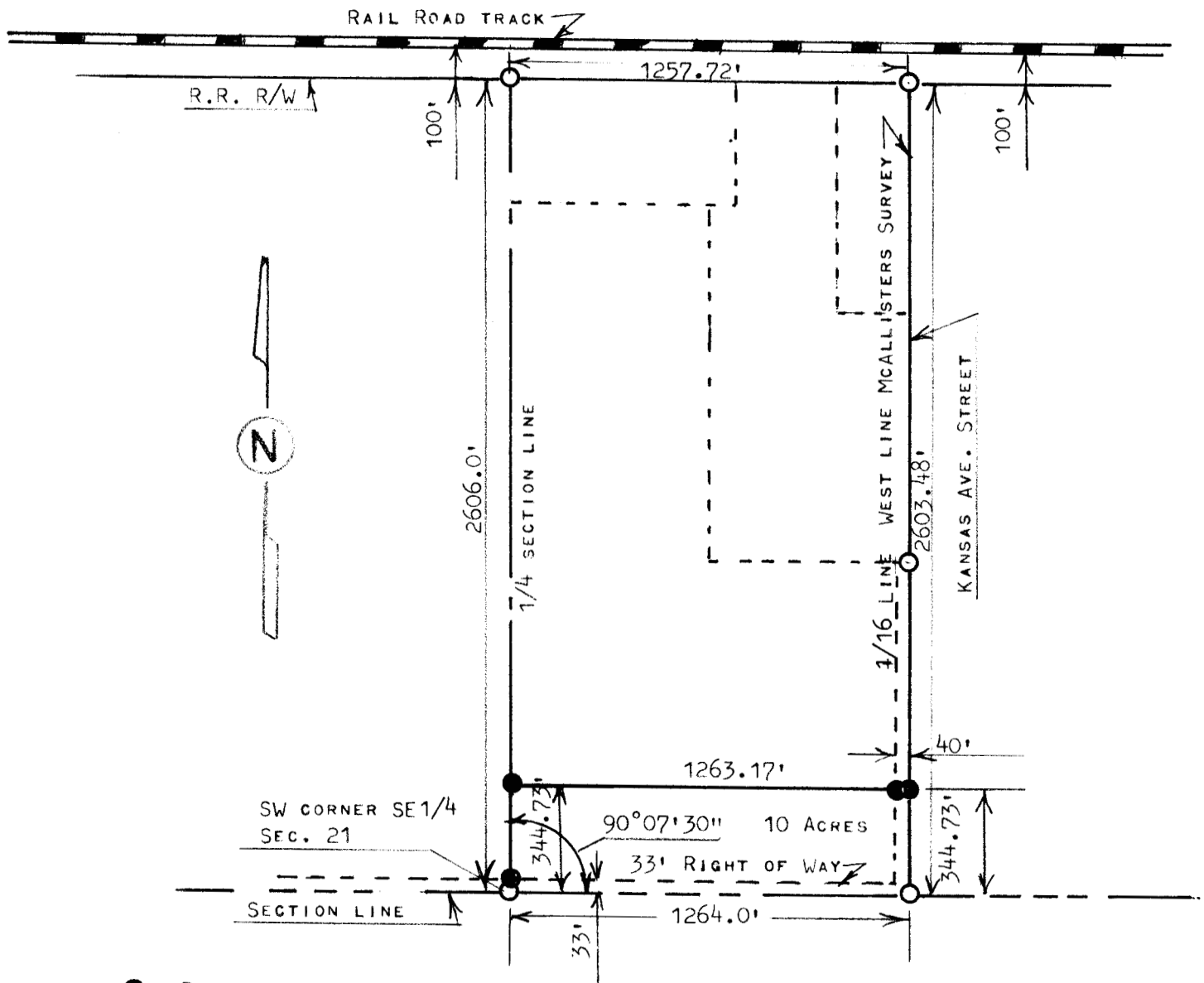

- PINS SET THIS SURVEY
- PINS FOUND THIS SURVEY

STATE OF KANSAS )  
COUNTY OF MCPHERSON ) SS

I, MELVIN FERGUSON, PROFESSIONAL ENGINEER OF THE STATE OF KANSAS DO HEREBY CERTIFY THAT UNDER SUPERVISION A SURVEY WAS MADE OF A TRACT OF LAND IN THE W1/2, SE1/4, SECTION 21, T19S, R1W OF THE 6TH P.M. AND DESCRIBED AS FOLLOWS;

BEGINNING AT THE SW CORNER OF THE W1/2, SE1/4, SECTION 21, T19S, R1W; THENCE EAST ON SECTION LINE 1264.0 FEET AND TO THE WEST LINE OF McALLISTERS SURVEY WHICH WAS DETERMINE AS THE 1/16 LINE. THENCE NORTH ON 1/16 LINE 344.73 FEET; THENCE WEST PARALLEL WITH SECTION LINE 1263.17 FEET AND TO THE 1/4 SECTION LINE; THENCE SOUTH ON 1/4 SECTION LINE 344.73 FEET AND TO PLACE OF BEGINNING, SAID TRACT OF LAND CONTAINS 10.0 ACRES MORE OR LESS, AND THAT THE ABOVE PLAT IS A TRUE EXHIBIT OF SAID SURVEY AS FAR AS IT IS KNOWN TO ME.

SURVEY CALLED FOR BY GENE BRYAN JR.

SIGNED THIS 14 DAY OF MAY, 1983

MELVIN FERGUSON  
PROFESSIONAL ENGINEER  
MCPHERSON, KANSAS

